



West Virginia Department of Environmental Protection  
Office of Oil and Gas  
**WELL LOCATION FORM: GPS**

API: 47-049-00446 P WELL NO.: WV 605125 (Crim #5125)

FARM NAME: Crim

RESPONSIBLE PARTY NAME: EOT Production Company

COUNTY: Marion DISTRICT: Mannington

QUADRANGLE: Wallace 7.5'

SURFACE OWNER: George B. & Toni J. Young

ROYALTY OWNER: Mary E. Kirby, Agent

UTM GPS NORTHING: 4367979

UTM GPS EASTING: 553635 GPS ELEVATION: 309 m (1014 ft)

The Responsible Party named above has chosen to submit GPS coordinates in lieu of preparing a new well location plat for a plugging permit or assigned API number on the above well. The Office of Oil and Gas will not accept GPS coordinates that do not meet the following requirements:

1. Datum: NAD 1983, Zone: 17 North, Coordinate Units: meters, Altitude: height above mean sea level (MSL) – meters.
2. Accuracy to Datum – 3.05 meters
3. Data Collection Method:

Survey grade GPS  : Post Processed Differential   
Real-Time Differential

Mapping Grade GPS  : Post Processed Differential   
Real-Time Differential

4. **Letter size copy of the topography map showing the well location.**

I the undersigned, hereby certify this data is correct to the best of my knowledge and belief and shows all the information required by law and the regulations issued and prescribed by the Office of Oil and Gas.

Ben R. Saylor  
Signature  
3-26-12  
Date

P.S. 2092  
Title

Topo Quad: Wallace

Scale: 1" = 2000' *47-00446P*

County: Marion

Date: March 19, 2012

District: Mannington

Project No: 74-18-00-08

**47-049-00446 (WV 605125)**

Topo

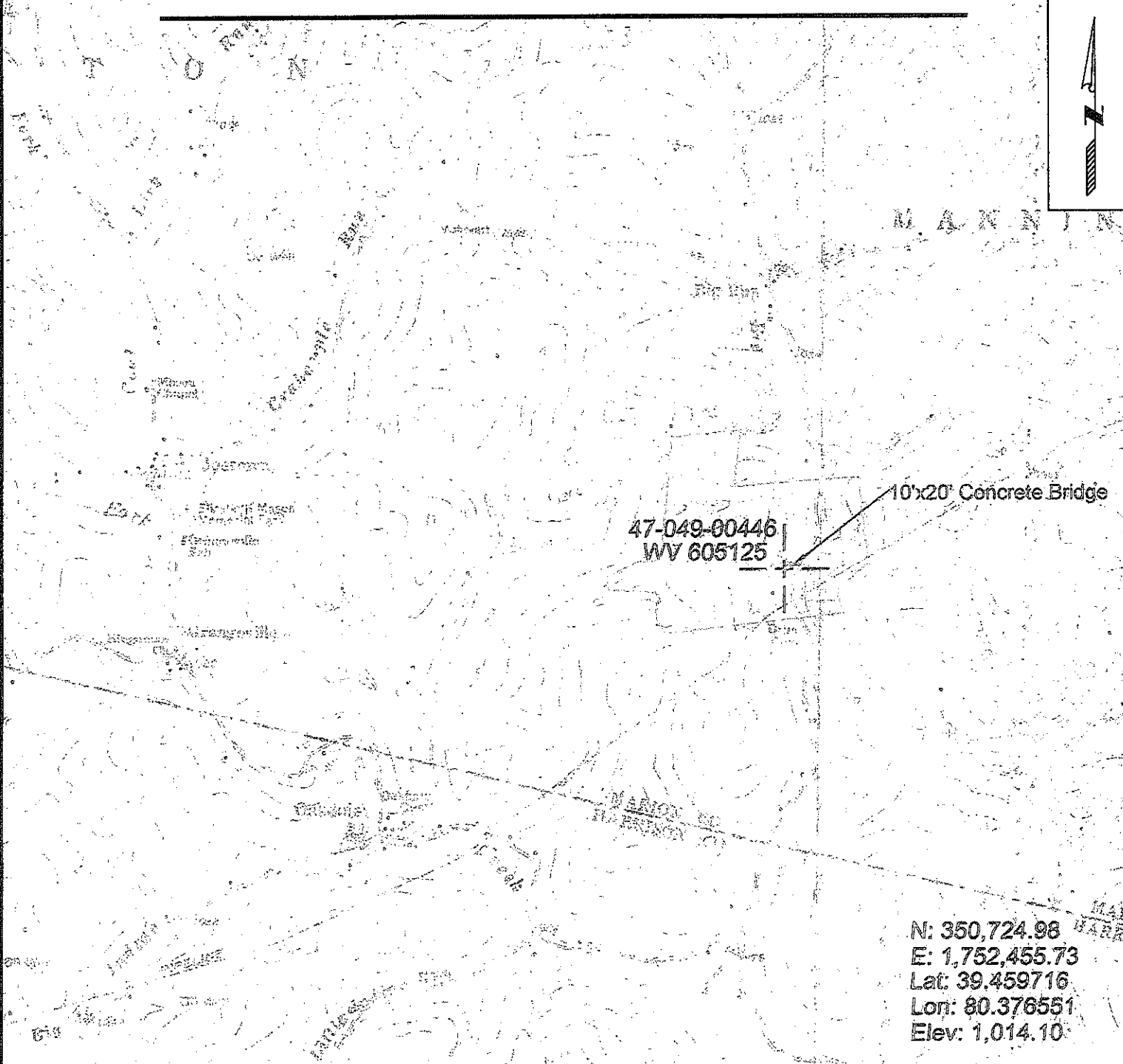

10'x20' Concrete Bridge

47-049-00446  
WV 605125

N: 350,724.98  
 E: 1,752,455.73  
 Lat: 39.459716  
 Lon: 80.376551  
 Elev: 1,014.10



SURVEYING AND MAPPING SERVICES PERFORMED BY:  
**ALLEGHENY SURVEYS, INC.**  
 1-800-482-8606  
 P.O. BOX 438  
 BIRCH RIVER, WV 26610  
 PH: (304) 649-8606  
 FAX: (304) 649-8608

PREPARED FOR:  
**EQT Production Company**  
 1710 Pennsylvania Ave.  
 Charleston, WV 25302