

West Virginia Department of Environmental Protection  
Office of Oil & Gas  
**WELL LOCATION FORM: GPS**

API: 47- 049 - 0513 P WELL NO: No.5

FARM NAME: J.L. Erwin

RESPONSIBLE PARTY NAME: HG Energy, LLC

COUNTY: Marion DISTRICT: Mannington

QUADRANGLE: Glovers Gap 7.5'

SURFACE OWNER: Stephen & Freda Moore

ROYALTY OWNER: HG Energy LLC et al.

UTM GPS NORTHING: 4,372,618

UTM GPS EASTING: 552,776 GPS ELEVATION: 404 m.

The Responsible Party named above has chosen to submit GPS coordinates in lieu of preparing a new well location plat for a plugging permit on the above well. The Office of Oil & Gas will not accept GPS coordinates that do not meet the following requirements:

1. Datum: NAD 1983, Zone:17 North, Coordinate Units: meters, Altitude: height above mean sea level (MSL) - meters.
2. Accuracy to Datum - 3.05 meters
3. Data Collection Method:

Survey Grade GPS	<input type="checkbox"/>	Post Processed Differential	<input type="checkbox"/>
		Real-Time Differential	<input type="checkbox"/>
Mapping Grade GPS	<input checked="" type="checkbox"/>	Post Processed Differential	<input checked="" type="checkbox"/>
		Real-Time Differential	<input type="checkbox"/>

RECEIVED  
OFFICE OF OIL & GAS  
SEP 28 2012  
WEST VIRGINIA DEPARTMENT OF ENVIRONMENTAL PROTECTION

I the undersigned, hereby certify this data is correct to the best of my knowledge and belief and shows all the information required by law and the regulations issued and prescribed by the Office of Oil and Gas.

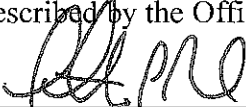
 Timothy P. Roush  
Signature

Professional Surveyor  
Title

September 4, 2012  
Date

SUBJECT WELL  
J.L Erwin No. 5  
47-049-0513

49-00513P

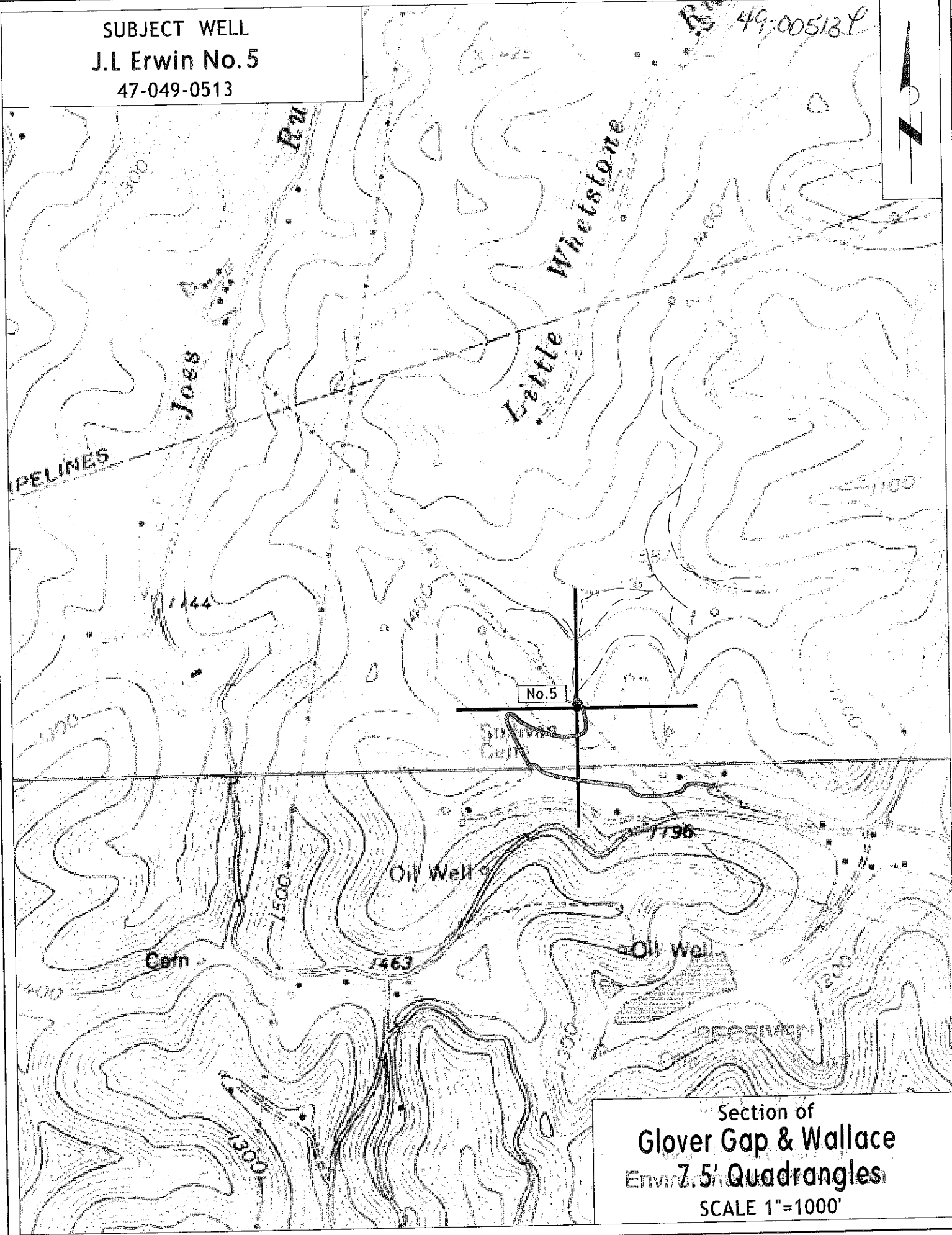

Section of  
Glover Gap & Wallace  
Envir 7.5' Quadrangles  
SCALE 1"=1000'