

WELL #2, API# 47-049-00597
WELL #71407, API# 47-049-02578

Form WW-9

page of

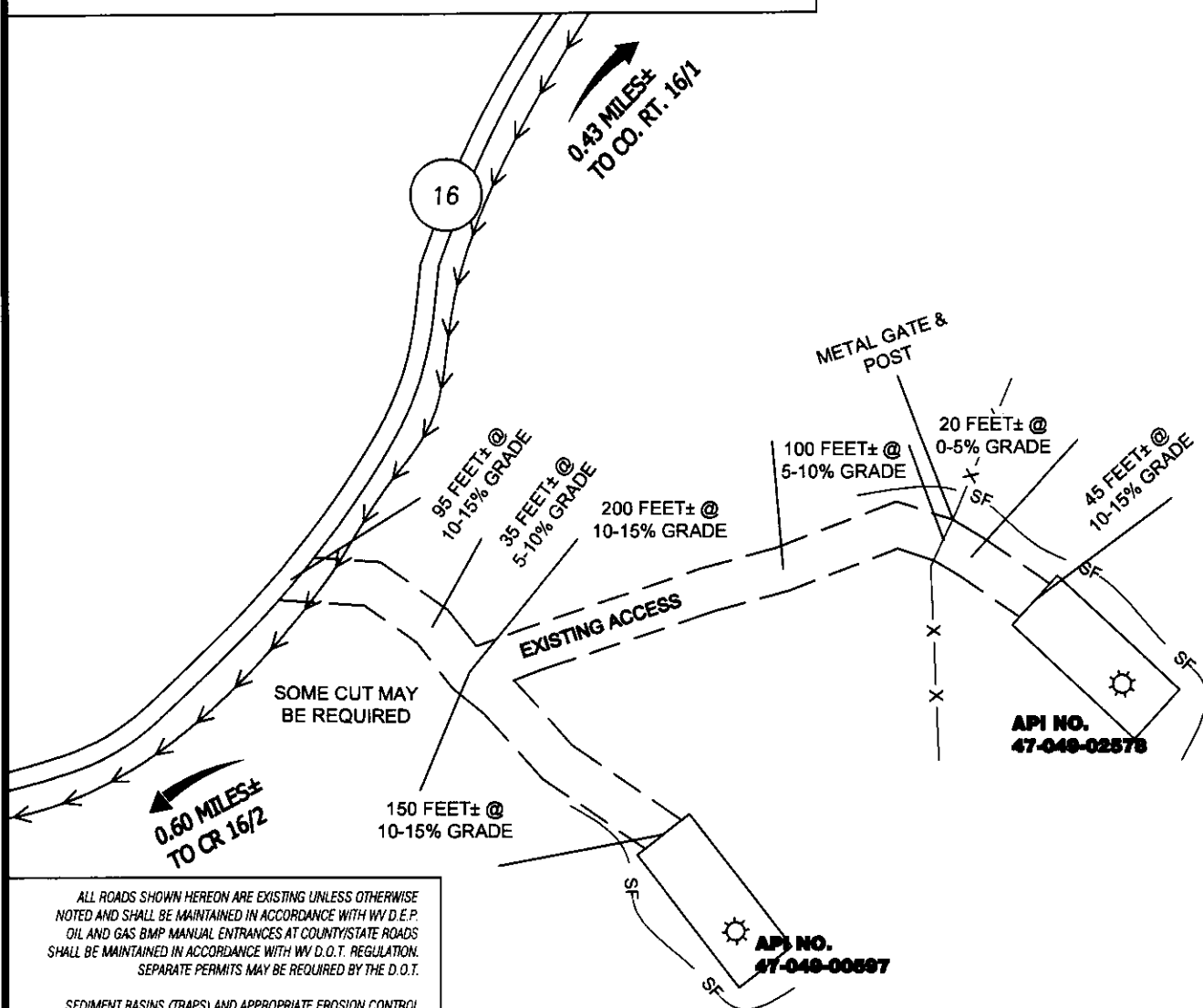

ALL ROADS SHOWN HEREON ARE EXISTING UNLESS OTHERWISE NOTED AND SHALL BE MAINTAINED IN ACCORDANCE WITH WV D.E.P. OIL AND GAS BMP MANUAL ENTRANCES AT COUNTY/STATE ROADS SHALL BE MAINTAINED IN ACCORDANCE WITH WV D.O.T. REGULATION. SEPARATE PERMITS MAY BE REQUIRED BY THE D.O.T.

SEDIMENT BASINS (TRAPS) AND APPROPRIATE EROSION CONTROL BARRIERS ARE TO BE CONSTRUCTED AT ALL CULVERT AND CROSS DRAIN INLETS AND OUTLETS AS REQUIRED IN THE WV D.E.P. OIL AND GAS BMP MANUAL. FIELD CONDITIONS (ROCK OUTCROPS AND BEDROCK) MAY PROHIBIT INLET TRAPS BEING INSTALLED. WHEN THESE CONDITIONS EXIST ADDITIONAL EROSION CONTROL MEASURES SHALL BE EVALUATED AND UTILIZED AS NEEDED.

EARTHWORK CONTRACTORS ARE RESPONSIBLE FOR NOTIFICATION TO THE OPERATOR AND INSPECTOR PRIOR TO ANY DEVIATION FROM THIS PLAN.

TEMPORARY SEED & MULCH ALL SLOPES AFTER CONSTRUCTION OF LOCATION

CUT & STACK ALL MARKETABLE TIMBER.

STACKED BRUSH MAY BE USED FOR SEDIMENT CONTROL.

APPLICATIONS FOR SEPARATE PLC PERMITS ON THE ACCESS ROAD STREAM CROSSINGS HAVE BEEN PREPARED (IF APPLIES).

= PROPOSED CULVERT (C) = EXISTING CULVERT (X)
 15" MIN. UNLESS OTHERWISE NOTED

= APPROXIMATE LIMITS OF DISTURBANCE (D) = PROPOSED STREAM CROSSING (X)

SCALE: 1"=100'



RECEIVED
Office Of Oil and Gas

APR 10 2025

WV Department of
Environmental Protection



12 Vanhorn Drive | P.O. Box 150 | Glenville, WV 26031 | 304.462.5634
 1412 Kanawha Boulevard, East | Charleston, WV 25301 | 304.346.3952
 254 East Beckley Bypass | Beckley, WV 25801 | 304.253.5296

CADD FILE: 9543-SURV-REC-000-02-0225.DWG
 DATE: 3-25-25
 FILE NO.: 9543
 DRAWN BY: GF

04/18/2025

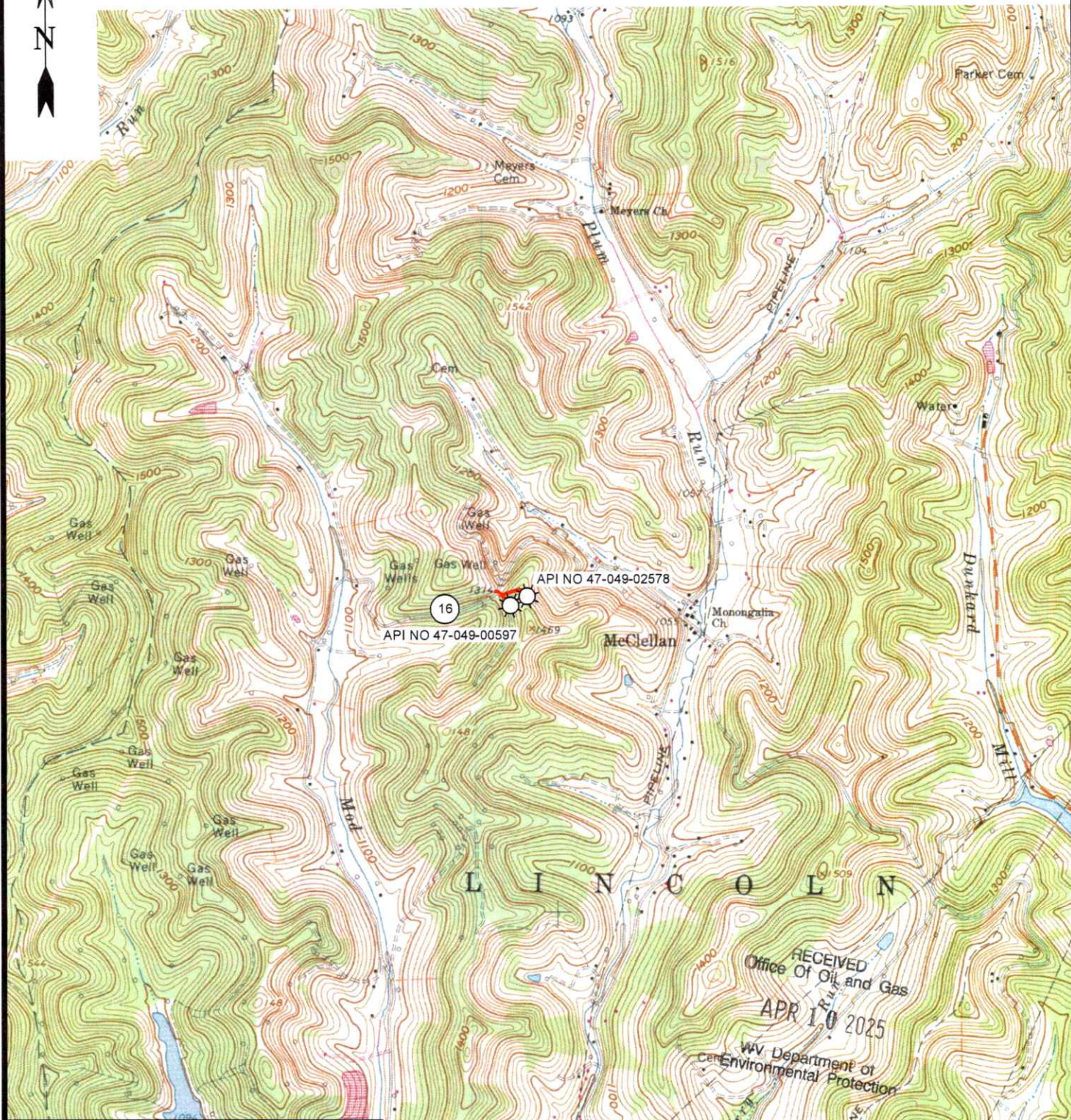
WELL #2, API #47-049-00597
WELL #71407, API #47-049-02578

12 Vanhorn Drive | P.O. Box 150 | Glenville, WV 26551 | 304.462.5634
1412 Kanawha Boulevard, East | Charleston, WV 25301 | 304.348.3952
254 East Beckley Bypass | Beckley, WV 25801 | 304.255.5296

slswv.com

MANNINGTON 7.5' USGS QUAD**SCALE: 1"=2000'**

0' 2000' 4000'

DRAWN BY
GFFILE NO.
9521DATE
3-25-25CADD FILE:
9521-SURV-TOPO-R00-
GF-032525.DWG

04/18/2025

WELL #2
API# 47-049-00597NAD'83 GEO. LAT-(N) 39.554247 LONG-(W) 80.294038
NAD'83 UTM (M)(ZONE 17) N. 4,378,522.8 E. 580,651.0

LATITUDE 39°35'00"

LONGITUDE 80°17'30"

NAD'83 GRID NORTH

10,595'

LEGEND

LEASE LINE

SURFACE LINE

TIE LINE

CREEK

ROAD

COUNTY ROUTE

PROPOSED WELL

EXISTING WELL

PERMITTED WELL

DISTRICT-TAXMAP-PARCEL 00-00-00

NOTES ON SURVEY

1. WELL SPOT CIRCLE & TOPO
MARK SCALE IS 1"=2000'.

I THE UNDERSIGNED, HEREBY CERTIFY THAT
THIS PLAT IS CORRECT TO THE BEST OF MY
KNOWLEDGE AND BELIEF AND SHOWS ALL
THE INFORMATION REQUIRED BY LAW AND
THE REGULATIONS ISSUED AND PRESCRIBED
BY THE DIVISION OF ENVIRONMENTAL PROTECTION.

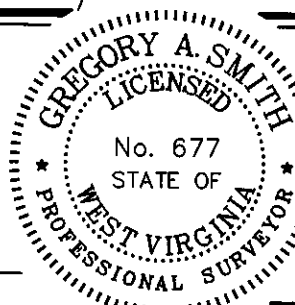
P.S.
677MINIMUM DEGREE
OF ACCURACY

1 / 2500

FILE NO. 9521-M&A-47049-00597-PLAT-250324-MRH.dwg

HORIZONTAL & VERTICAL
CONTROL DETERMINED BY

SCALE

1" = 400'

DGPS (SUBMETER MAPPING GRADE TIE TO CORS NETWORK)

WELL TYPE: OIL ☒ GAS ☒ LIQUID INJECTION ☐ WASTE DISPOSAL ☐ IF "GAS" PRODUCTION ☐ STORAGE ☐ DEEP ☐ SHALLOW ☒

LOCATION:

ELEVATION 1373'

WATERSHED MOD RUN

DISTRICT LINCOLN

COUNTY MARION

QUADRANGLE MANNINGTON 7.5'

SURFACE OWNER WILLIAM F. EARL

ACREAGE 46.50±

ROYALTY OWNER JUNE BODE (TAKEN FROM DD PLAT)

ACREAGE 80±

PROPOSED WORK:

LEASE NO.

DRILL ☐ CONVERT ☐ DRILL DEEPER ☐ REDRILL ☐ FRACTURE OR STIMULATE ☐ PLUG OFF OLDFORMATION ☐ PERFORATE NEW FORMATION ☐ PLUG AND ABANDON ☒ CLEAN OUT AND REPLUG ☐ OTHER ☐

PHYSICAL CHANGE IN WELL (SPECIFY)

TARGET FORMATION N/A

ESTIMATED DEPTH N/A

WELL OPERATOR UNKNOWN WVDEP PAID PLUGGING CONTRACT

DESIGNATED AGENT JASON HARMON, WVDEP

ADDRESS 601 57TH STREET

ADDRESS 601 57TH STREET

CHARLESTON, WV 25304 (WVDEP)

CHARLESTON, WV 25304

RECEIVED
Office Of Oil and Gas

APR 10 2025

WV Department of
Environmental Protection

12 Vanhorn Drive | P.O. Box 150 | Glenville, WV 26031 | 304.482.9634
1412 Kanawha Boulevard, East | Charleston, WV 25301 | 304.346.3962
254 East Beckley Bypass | Beckley, WV 25801 | 304.285.8296
slnw.com

(+) DENOTES LOCATION OF WELL ON UNITED
STATES TOPOGRAPHIC MAPS.

DATE MARCH 27, 20 25

REVISED, 20

OPERATORS WELL NO. 2

API
WELL NO. 47 - 049 - 00597-P
STATE COUNTY PERMITSTATE OF WEST VIRGINIA
DIVISION OF ENVIRONMENTAL PROTECTION
OFFICE OF OIL AND GAS

COUNTY NAME

PERMIT