

LATITUDE 39° 35' 00"

80° 07' 30"

LONGITUDE

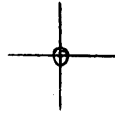

7.5 OGIS topo location

7.5' loc	<u>0.935</u>	15' loc	_____
	<u>1.52w</u>	(calc.)	_____

Company _____

Farm _____

Quad GRANT TOWN 7 1/2'

County MARION

District PAW PAW

WELL LOCATION MAP

File No. 049-0848

1055± (topo)

INSTRUCTIONS

1) Attach a photo copy of the location of the well on a 7.5 minute Quadrangle with the corresponding Longitude and Latitude.

2) Designate the location of the well with the symbol(+).

I, the undersigned, Hereby certify that this plat is correct to the best of my knowledge and belief.

SIGNED Don Toothman
 Don Toothman
 TITLE Foreman

DATE October 15, , 19 87
 OPERATORS WELL NO. 27
 API WELL NO. 47-049-0848

STATE OF WEST VIRGINIA
 DEPARTMENT OF ENERGY
 OIL AND GAS DIVISION

WELL TYPE: OIL GAS LIQUID INJECTION WASTE DISPOSAL
 (IE "GAS" PRODUCTION STORAGE DEEP SHALLOW

LOCATION: ELEVATION _____ WATER SHED _____
 DISTRICT PAW PAW COUNTY Marion
 QUADRANGLE Clarion

SURFACE OWNER Charles T. Bragg ACREAGE _____

OIL & GAS ROYALTY OWNER Charles T. Bragg LEASE ACREAGE 34
 LEASE NO. 199

PRODUCING FORMATION Gantz TOTAL DEPTH 2329

WELL OPERATOR Owens-Illinois DESIGNATED AGENT Joe Ammons

ADDRESS 151 Grand Avenue Clarion, PA 16214
Joe Ammons, Agent
P.O. Box 555
Revesville, WV. 26588

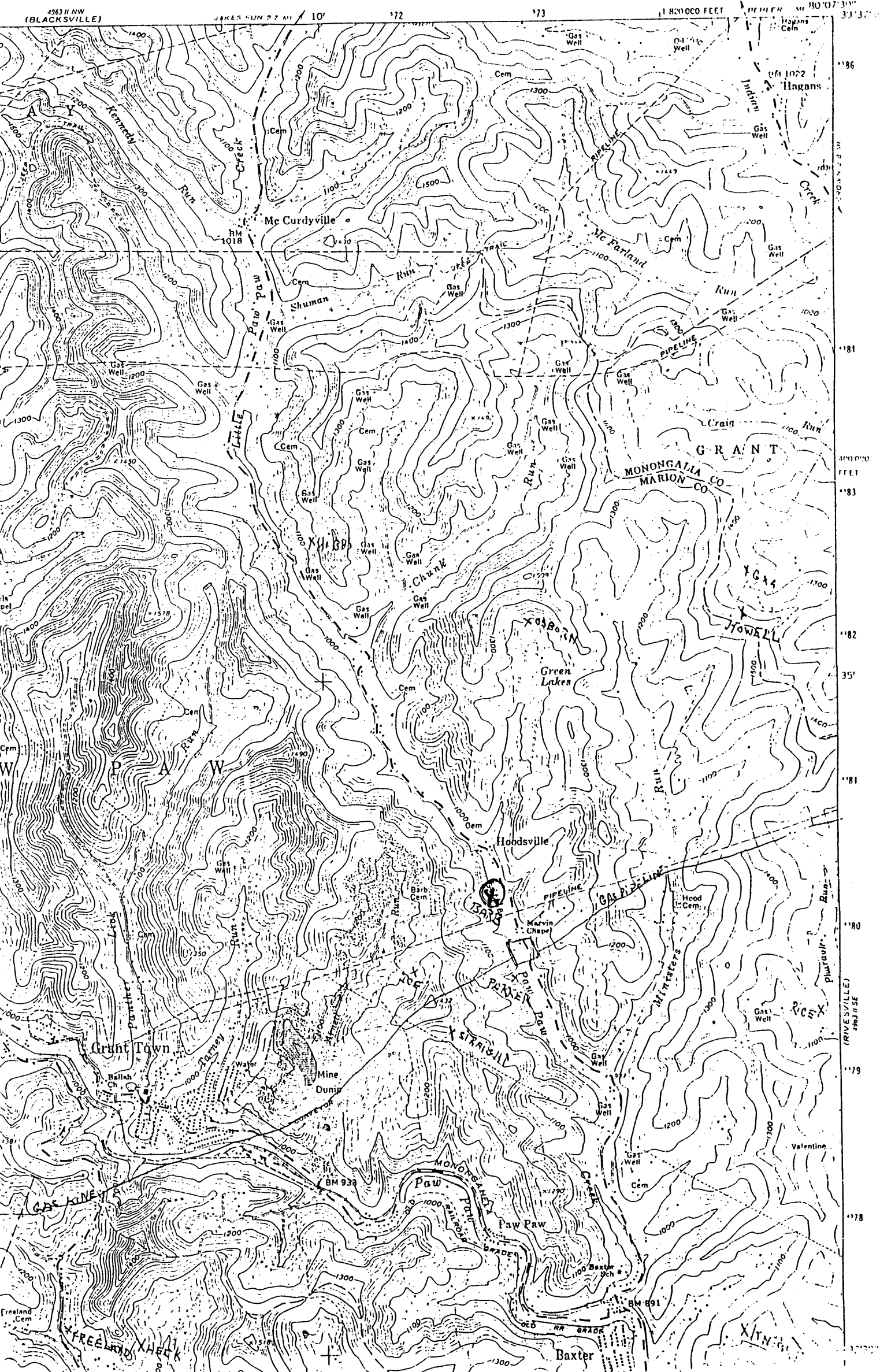

47-049-0848