



West Virginia Department of Environmental Protection  
Office of Oil and Gas  
**WELL LOCATION FORM: GPS**

API: 47-049-01004 P WELL NO.: WV 606204 (Beatty #6204)

FARM NAME: Beatty

RESPONSIBLE PARTY NAME: EQT Production Company

COUNTY: Marion DISTRICT: Mannington

QUADRANGLE: Glover Gap 7.5'

SURFACE OWNER: Joseph R. Elliot

ROYALTY OWNER: Helen Wise et. al.

UTM GPS NORTHING: 4,375,080

UTM GPS EASTING: 549,854 GPS ELEVATION: 361 m ( 1183 ft )

The Responsible Party named above has chosen to submit GPS coordinates in lieu of preparing a new well location plat for a plugging permit or assigned API number on the above well. The Office of Oil and Gas will not accept GPS coordinates that do not meet the following requirements:

- Datum: NAD 1983, Zone: 17 North, Coordinate Units: meters, Altitude height above mean sea level (MSL) – meters.
- Accuracy to Datum – 3.05 meters
- Data Collection Method:  
Survey grade GPS     : Post Processed Differential       
Real-Time Differential       
Mapping Grade GPS X: Post Processed Differential X  
Real-Time Differential

4. Letter size copy of the topography map showing the well location.

I the undersigned, hereby certify this data is correct to the best of my knowledge and belief and shows all the information required by law and the regulations issued and prescribed by the Office of Oil and Gas.

Ben R. Siefert  
Signature

P.S. 2092  
Title

7-28-11  
Date

RECEIVED  
AUG 11 2011  
WV Department of Environmental Protection  
Office of Oil and Gas

Topo Quad: Glover Gap

Scale: 1" = 2000' *49-01004P*

County: Marion

Date: July 22, 2011

District: Mannington

Project No: 74-18-00-08

# 47-049-01004 (WV 606204)

Topo

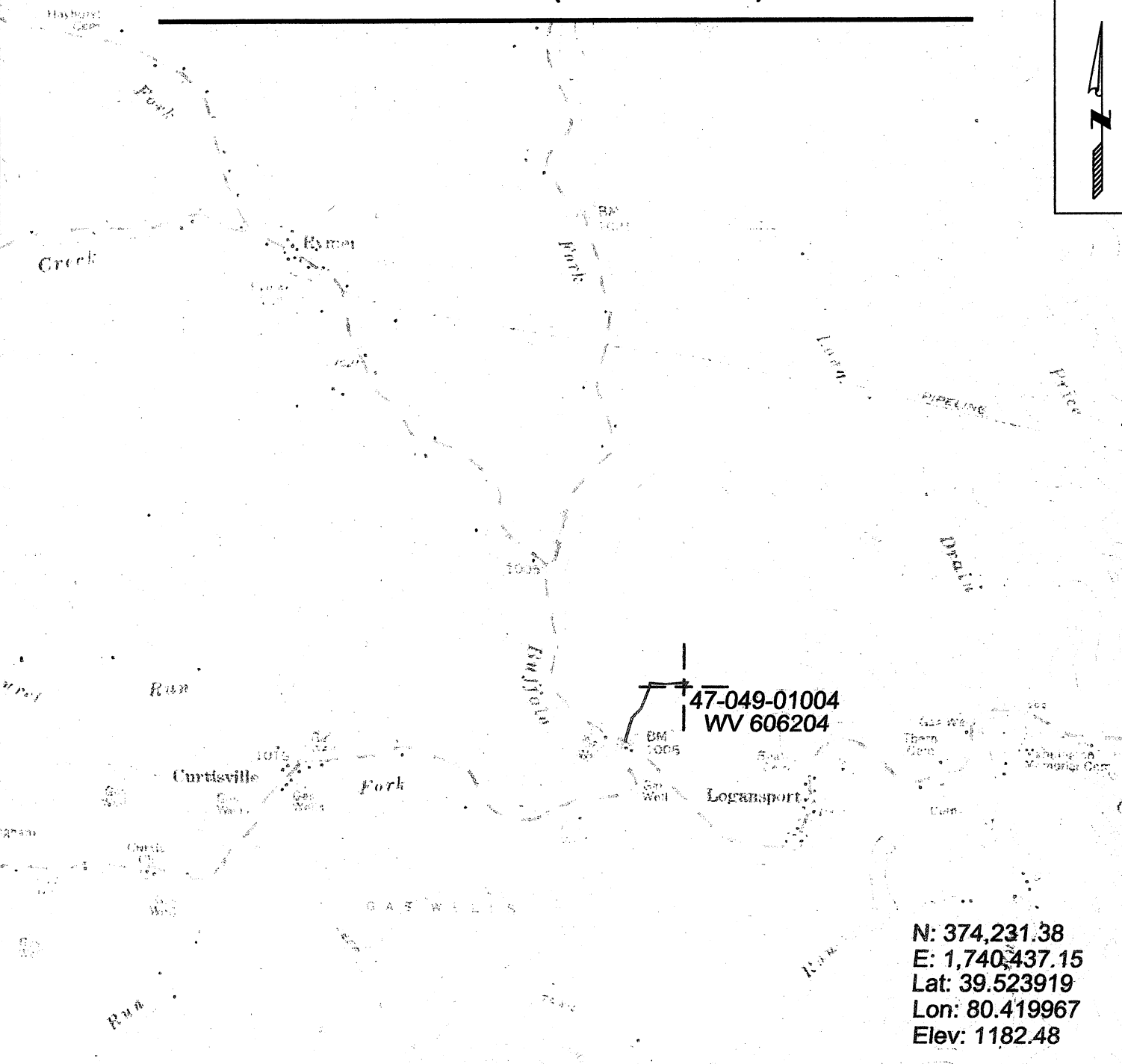

N: 374,231.38  
 E: 1,740,437.15  
 Lat: 39.523919  
 Lon: 80.419967  
 Elev: 1182.48



SURVEYING AND MAPPING SERVICES PERFORMED BY:  
**ALLEGHENY SURVEYS, INC.**  
 1-800-482-8606  
 P.O. BOX 438  
 BIRCH RIVER, WV 26610  
 PH: (304) 649-8606  
 FAX: (304) 649-8608

PREPARED FOR:  
**EQT Production Company**  
 1710 Pennsylvania Ave.  
 Charleston, WV 25302