

7100 39 33 00

INSTRUCTIONS

LONGITUDE ~~80° 16' 38.8" W~~  
LATITUDE ~~39° 33' 54.2" N~~

1) Attach a photo copy of the location of the well on a 7.5 minute Quadrangle with the corresponding Longitude and Latitude.  
2) Designate the location of the well with the symbol(+).

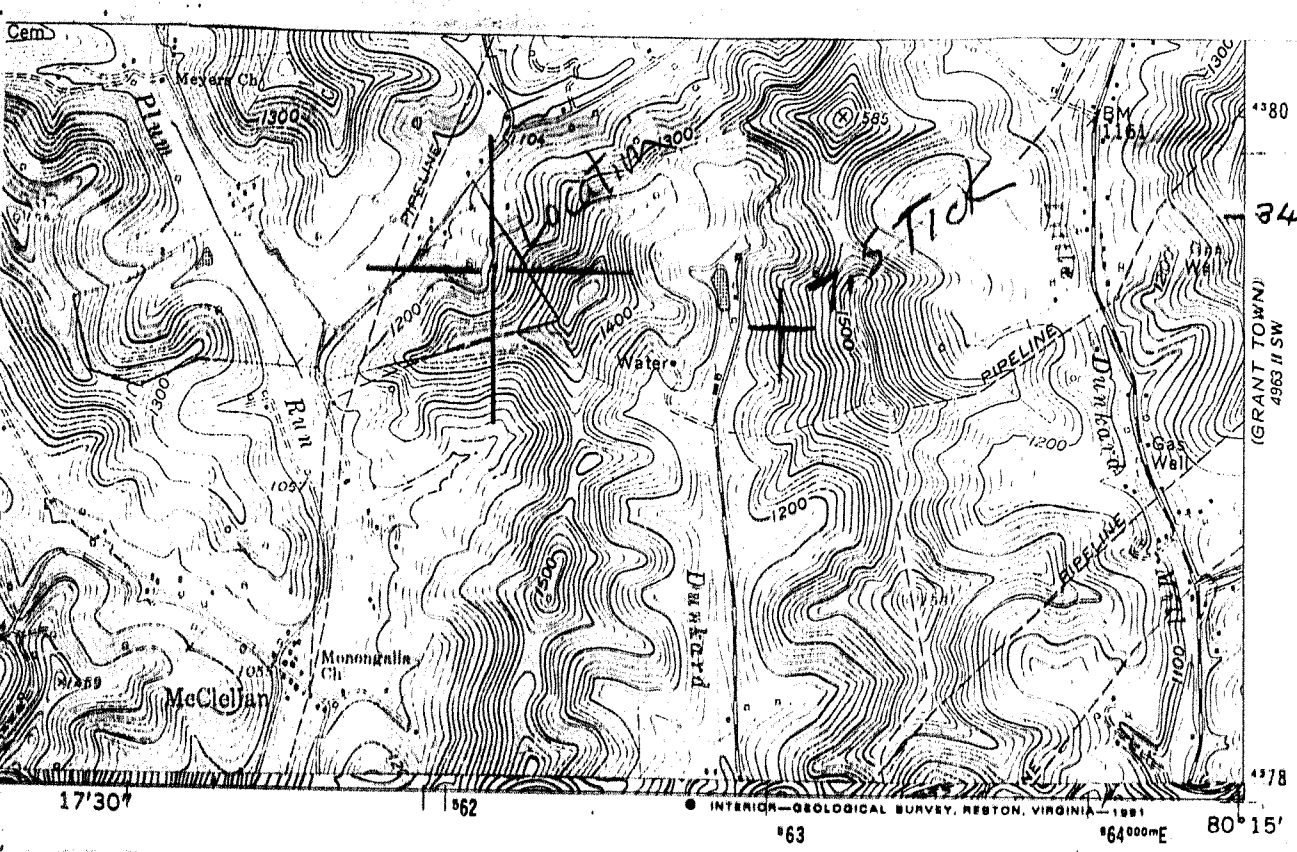

7000 / 20 15 1

I, the undersigned, Heraby certify that this plat is correct to the best of my knowledge and belief.

SIGNED Pete J. Winters

TITLE DIRECTOR

DATE MAY 9<sup>th</sup>, 19 94

OPERATORS WELL NO. 2

API WELL NO. 049-1031-1

19178

1.333 = 7.5'  
1.460 = 15'  
1.333 = 15'  
1.460 = 15'

STATE OF WEST VIRGINIA  
DEPARTMENT OF ENERGY  
OIL AND GAS DIVISION

WELL TYPE: OIL  GAS  LIQUID INJECTION  WASTE DISPOSAL   
If "GAS" PRODUCTION  STORAGE  DEEP  SHALLOW

LOCATION: ELEVATION 1,210 Ft WATER SHED PLUM RUN  
DISTRICT LINCOLN 3 COUNTY MARION  
QUADRANGLE MANNINGTON 15' 45" SE

SURFACE OWNER NIMROD MORGAN ACREAGE \_\_\_\_\_

OIL & GAS ROYALTY OWNER \_\_\_\_\_ LEASE ACREAGE \_\_\_\_\_  
LEASE NO. \_\_\_\_\_

PRODUCING FORMATION BIG INJUN TOTAL DEPTH \_\_\_\_\_

WELL OPERATOR COBHAM GAS INDUSTRIES INC DESIGNATED AGENT AL ANDERSON

ADDRESS P.O. BOX 1293 ADDRESS 231 DAVIS STREET

BRIDGEPORT WV 26330 BRIDGEPORT WV 26330

JUN 9 - 1994

STATE OF WEST VIRGINIA  
DIVISION OF ENVIRONMENTAL PROTECTION  
SECTION OF OIL AND GAS

WELL REGISTER ASSIGNMENT

This API Number 47- 49-01031, issued to COBHAM GAS INDUSTRIES, INC. is evidence of permission to operate the well that is referenced at the location described on the attached plat, subject to the provisions of Chapters 22 and 22B of the West Virginia Code of 1931, as amended, and all rules and regulations promulgated thereunder. The name and telephone number of the Oil and Gas Inspector for this well is RANDAL MICK -  
304-986-3324.

Spills or emergency discharges must be reported to 1-800-654-3312.

Failure to abide by all statutory and regulatory provisions governing all duties and operations hereunder may result in suspension or revocation of your permits and in addition may result in civil and/or criminal penalties.

The enclosed WR-35 must be completed by you and returned to this office. In addition annual production reports must be submitted on this well and failure to do so may require you to plug the well.

Theodore M. Streit  
Chief

By: 

Title: \_\_\_\_\_

Operator's Well No: MORGAN #2

Farm Name: MORGAN, NIMROD

API Well Number : 47- 49-01031 N

Date Issued : 05/27/94