

39° 30' 00"

LATITUDE

3180'

LONGITUDE 80° 25' 00"

0.53
0.60

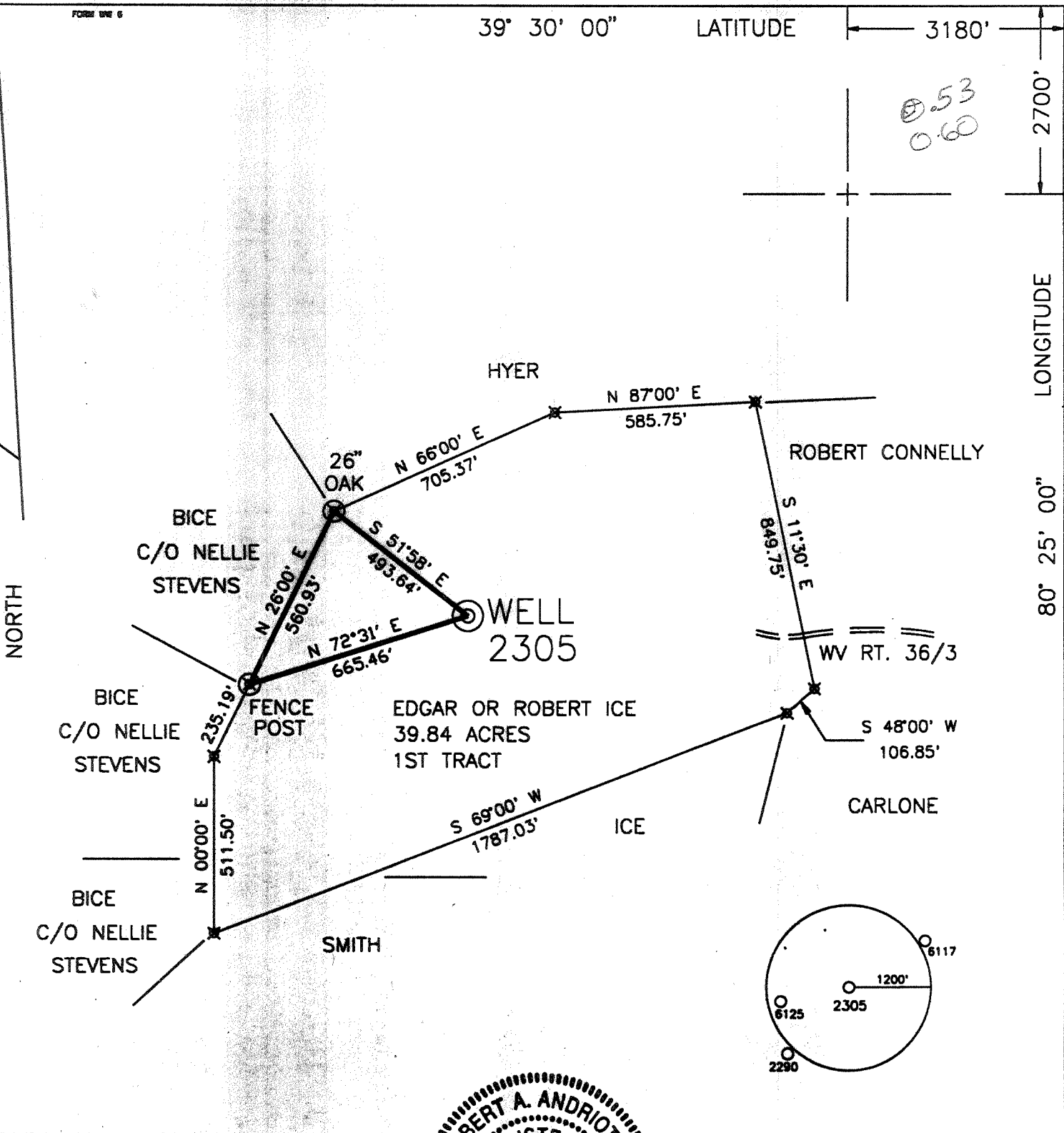

I THE UNDERSIGNED, HEREBY CERTIFY THAT THIS PLAT IS CORRECT TO THE BEST OF MY KNOWLEDGE AND BELIEF AND SHOWS ALL THE INFORMATION REQUIRED BY LAW AND THE REGULATIONS ISSUED AND PRESCRIBED BY THE DEPARTMENT OF ENERGY.

P.S. 806 *Robert A. Andriotto*

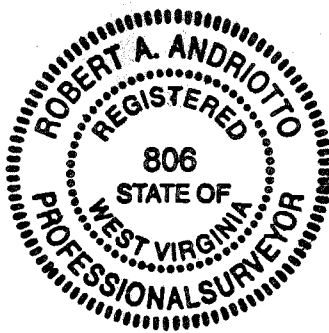

(+) DENOTES LOCATION OF WELL ON UNITED STATES TOPOGRAPHIC MAPS.

DATE JULY 8, 19 96

OPERATORS WELL NO. 2305

API WELL NO. 47 - 49 - 01058

STATE COUNTY PERMIT

MINIMUM DEGREE OF ACCURACY 1 / 200 FILE NO. _____ SCALE 1" = 400'
 PROVEN SOURCE OF ELEVATION COMPANY NETWORK TIED INTO U.S.G.S.

STATE OF WEST VIRGINIA
 DEPARTMENT OF ENERGY
 OIL AND GAS DIVISION



WELL TYPE : OIL _____ GAS _____ LIQUID INJECTION _____ WASTE DISPOSAL _____ "GAS" PRODUCTION _____ STORAGE _____ DEEP _____ SHALLOW _____

LOCATION : ELEVATION 1323.28' WATERSHED _____ ROAD FORK _____
 DISTRICT MANNINGTON COUNTY MARION QUADRANGLE WALLACE 7.5'

SURFACE OWNER EDGAR OR ROBERT ICE ACREAGE 39.84
 ROYALTY OWNER _____ LEASE ACREAGE _____

PROPOSED WORK : LEASE NO. _____

DRILL _____ CONVERT _____ DRILL DEEPER _____ REDRILL _____ FRACTURE OR STIMULATE _____ PLUG OFF OLD _____

FORMATION _____ PERFORATE NEW FORMATION _____ PLUG AND ABANDON X CLEAN OUT AND REPLUG _____ OTHER _____

PHYSICAL CHANGE IN WELL (SPECIFY) _____ TARGET FORMATION NONE
 ESTIMATED DEPTH _____

WELL OPERATOR CONSOLIDATION COAL CO. DESIGNATED AGENT ROGER E. DUCKWORTH
 ADDRESS P.O. BOX 100 OSAGE, WV 26543 ADDRESS P.O. BOX 100 OSAGE, WV 26543

AFFIDAVIT OF PLUGGING AND FILLING WELL

AFFIDAVIT SHOULD BE MADE IN TRIPLICATE, one copy mailed to the Division, one copy to be retained by the Well Operator and the third copy (and extra copies if required) should be mailed to each coal operator at their respective addresses.

CONSOLIDATION COAL CO.
Coal Operator or Owner
P. O. BOX 100, OSAGE, WV 26543
Address
CONSOLIDATION COAL CO.
Coal Operator or Owner
P. O. BOX 100, OSAGE, WV 26543
Address
EDGAR OR ROBERT ICE
Lease or Property Owner
RR #2, BOX 187, MANNINGTON, WV 26582
Address

CONSOLIDATION COAL CO.
Name of Well Operator
P. O. BOX 100, OSAGE, WV 26543
Complete Address
10/11/96 19
WELL LOCATION
MANNINGTON
District
MARION
County
#2305
WELL NO.
EDGAR OR ROBERT ICE

STATE INSPECTOR SUPERVISING PLUGGING

Randal Mick

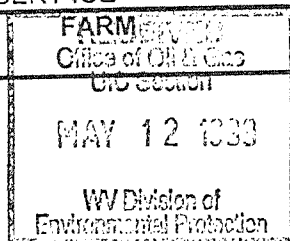

AFFIDAVIT

STATE OF WEST VIRGINIA,
County of HARRISON

ss:

G. ANDREW LANG

and

STEPHAN MOATS

being first duly sworn according to law depose and say that they are experienced in the work of plugging and filling oil and gas wells and were employed by CONSOLIDATION COAL CO. well operator, and participated in the work of plugging and filling the above well, that said work was commenced on the 19TH day of Sep-96 and that the well was plugged in the following manner:

Sand or Zone Record	Filling Material	Plugs Used	Casing Pulled	Casing Left In
Formation		Size & Kind		
CLEANED 9 7/8" HOLE FROM SURFACE TO 1,100'. REDUCED HOLE TO 7 7/8" AND CLEANED 7 7/8" HOLE FROM 1,100' TO 1,338'. CLEANED 9 7/8" HOLE THRU PITTSBURGH COAL. RAN COAL PROTECTION STRING AS FOLLOWS: 156.14' OF 2 3/8" TUBING FOLLOWED BY 1,002.78' OF 4 1/2" CASING. CEMENTED HOLE FROM 1,338.00' BACK TO SURFACE WITH 630 SACKS OF POZ MIX AND 150 SACKS OF THIXATROPIC CEMENT. CEMENT DID CIRCULATE. USED 1,000 GALLONS OF MUD FLUSH. LATCH DOWN PLUG AT 1,000'. FLOAT VALVE AT 1,001.78' SWEDGE AT 1,002.78'. DISPLACED CEMENT TO SURFACE WITH WATER LET SET AND BAILED DRY.				
TOTAL DEPTH	1,338 FEET			
Coal Seams		Description of Monument		
(Name) PITTSBURGH	948.3 FEET	5' OF 4 1/2" CASING WITH PLAQUE STATING: CONSOLIDATION COAL CO. WELL #2305, PERMIT #47-49-01058-P		
(Name)				
(Name)				
(Name)				

and that the work of plugging and filling said well was completed on the 11TH day of Oct-96

And further deponents saith not.

Sworn to and subscribed before me this 11TH day of

My commission expires:
29-Jun-99

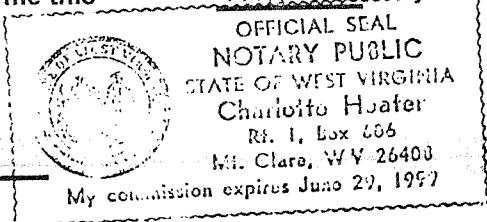

G. Andrew Lang
Stephan Moats

Oct-96
Charlotte Hoater
Notary Public

Permit No.
47-49-01058-P

MAY 24 1999