

ALB

WELL REFERENCES:

N71-30E, 133.00' TO 8" RED OAK
S35-30W, 116.00' TO 6" RED MAPLE

Id	Bearing	Distance
L1	N 85°15'00" W	145.20'
L2	S 20°00'00" W	132.00'
L3	N 61°30'00" E	263.40'
L4	N 34°00'00" E	297.00'
L5	N 47°00'00" E	231.00'
L6	N 61°00'00" E	148.50'
L7	N 6°54'49" E	244.58'
L8	S 35°18'07" W	451.51'

LATITUDE 39-30-00

SCALED COOR.:

2,430' SOUTH
200' WEST

NAD 27:

39-29-35.94
80-20-02.29

LONGITUDE 80-20-00

NORTH

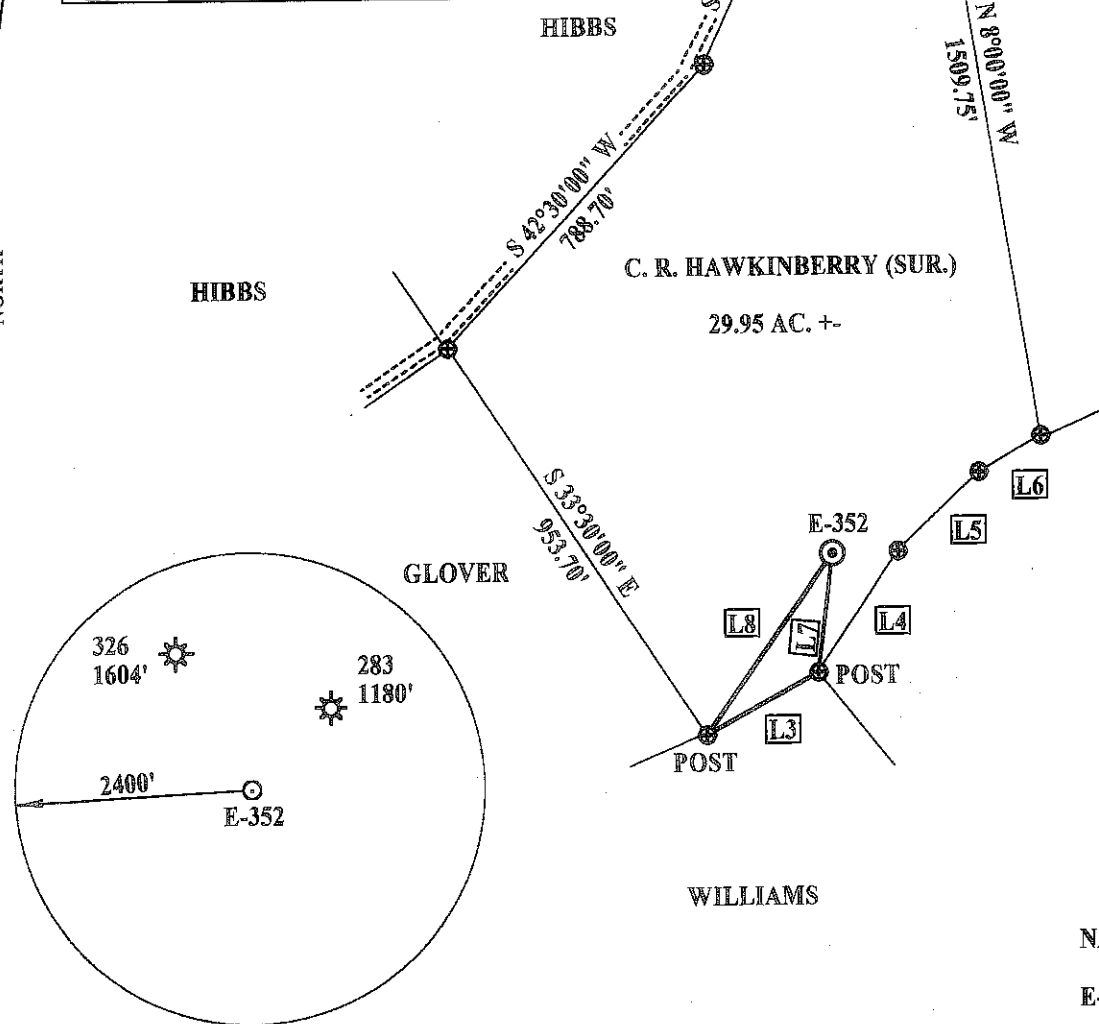

STEWART

HIBBS

C. R. HAWKINBERRY (SUR.)

29.95 AC. +/-

GLOVER

EAGLE

WILLIAMS

NAD 27 WV NORTH SPC:

E-352 = 362,879.22'
1,764,645.11'

(+) DENOTES LOCATION OF WELL ON UNITED STATES TOPOGRAPHIC MAPS

FILE NUMBER: _____ DRAWING NUMBER: <u>EXPHIBBS1.PCS</u> SCALE: <u>1" = 400'</u> MINIMUM DEGREE OF ACCURACY: <u>1 IN 2500</u> PROVEN SOURCE OF ELEVATION: <u>DGPS SURVEY 04/19/01</u> <u>SUBMETER SYSTEM</u>	I THE UNDERSIGNED, HEREBY CERTIFY THAT THIS PLAT IS CORRECT TO THE BEST OF MY KNOWLEDGE AND BELIEF AND SHOWS ALL THE INFORMATION REQUIRED BY LAW AND THE REGULATIONS ISSUED AND PRESCRIBED BY THE DEPARTMENT OF ENERGY. (SIGNED) _____ STEPHEN D. LOSH, P.S. #674	
--	---	--

STATE OF WEST VIRGINIA DIVISION OF ENVIRONMENTAL PROTECTION OFFICE OF OIL AND GAS #10 McJUNKIN ROAD NITRO, WV 25143-2506 FORM WW-6	LAND SURVEYING SERVICES 21 CEDAR LANE, BRIDGEPORT, WV 26330 PHONE: 304-842-2018 OR 842-5762	DATE: <u>APRIL 20, 2001</u> OPERATORS WELL NO.: <u>E-532</u> API WELL NO.: <u>47-049-01311</u> STATE <u>WV</u> COUNTY <u>MARION</u> PERMIT <u>CANCELLED</u>
WELL TYPE: OIL ___ GAS <u>X</u> LIQUID INJECTION ___ WASTE DISPOSAL ___ (IF "GAS") PRODUCTION <u>X</u> STORAGE ___ DEEP ___ SHALLOW <u>X</u>		COUNTY NAME <u>MARION</u> PERMIT _____
LOCATION: ELEVATION <u>1465.75'</u> WATERSHED <u>SALT LICK RUN</u> DISTRICT <u>MANNINGTON</u> COUNTY <u>MARION</u> QUADRANGLE <u>SHINNSTON</u> LEASE NUMBER <u>4508 (CGSC 691)</u>		
SURFACE OWNER <u>CHARLES R. HAWKINBERRY</u> ACREAGE <u>29.95</u> OIL & GAS ROYALTY OWNER <u>CHARLES H. HIBBS</u> LEASE ACREAGE <u>243.00</u>		
PROPOSED WORK: DRILL <u>X</u> CONVERT ___ DRILL DEEPER ___ REDRILL ___ FRACTURE OR STIMULATE ___ PLUG OFF OLD FORMATION ___ PERFORATE NEW FORMATION ___ OTHER PHYSICAL CHANGE (SPECIFY) _____		
TARGET FORMATION <u>BALLTOWN</u> ESTIMATED DEPTH <u>4300'</u>		
WELL OPERATOR <u>EXPLORATION PARTNERS, LLC</u> DESIGNATED AGENT <u>LOUIS FERRARI</u> ADDRESS <u>P. O. BOX 930 BRIDGEPORT, WV 26330</u> ADDRESS <u>P. O. BOX 930 BRIDGEPORT, WV 26330</u>		

09/28/2012