

LATITUDE 39° 30' 00"

10,815'

5,105'

80° 25' 00"

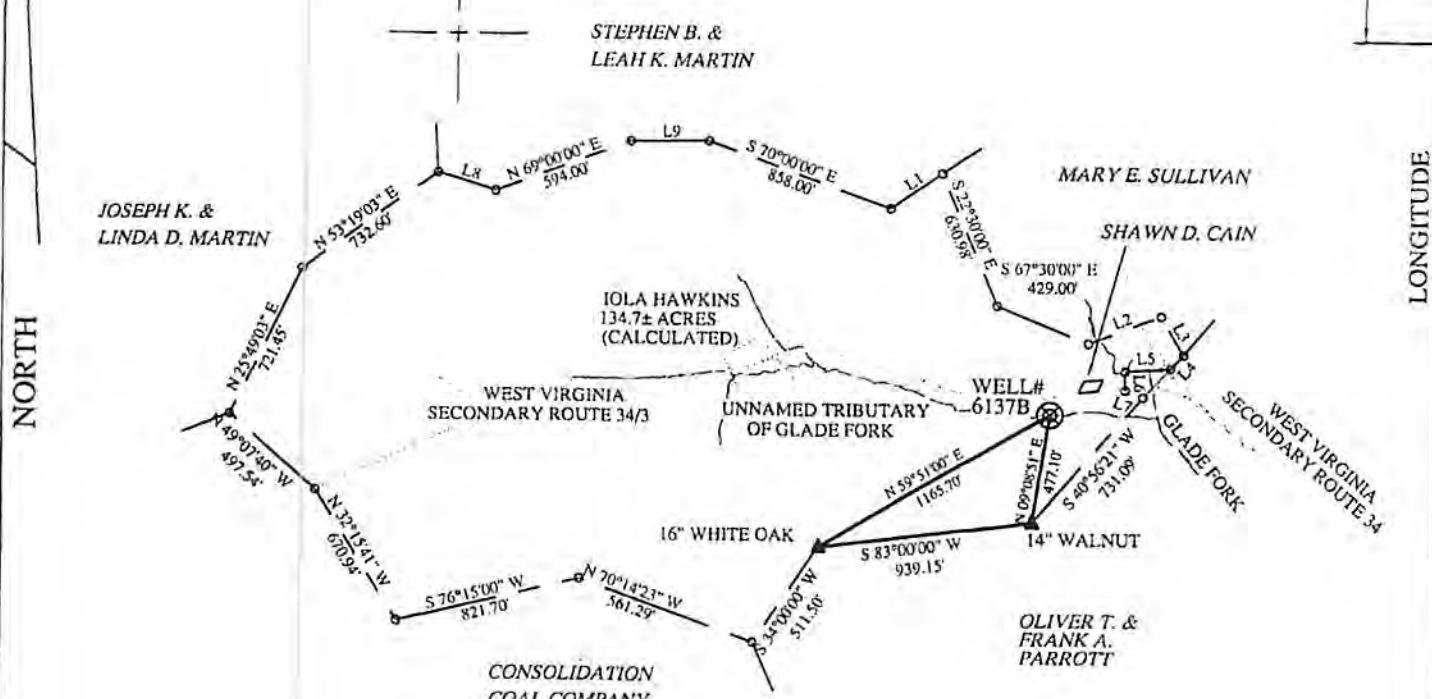

LINE	BEARING	DISTANCE
L1	N 55°00'00" E	273.13'
L2	N 68°30'00" E	339.90'
L3	S 30°00'00" E	194.04'
L4	S 41°45'00" W	82.50'
L5	S 85°00'00" W	198.00'
L6	S 01°00'00" E	85.14'
L7	S 69°00'00" E	83.27'
L8	S 72°40'57" E	264.00'
L9	N 89°30'00" E	346.50'

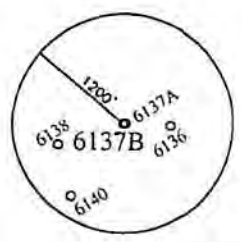

I THE UNDERSIGNED, HEREBY CERTIFY THAT THIS PLAT IS CORRECT TO THE BEST OF MY KNOWLEDGE AND BELIEF AND SHOWS ALL THE INFORMATION REQUIRED BY LAW AND THE REGULATIONS ISSUED AND PRESCRIBED BY THE DEPARTMENT OF ENERGY

P.S. 2002

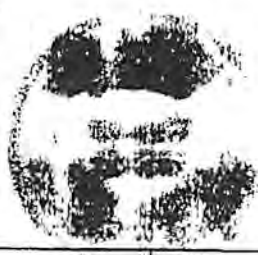

(+) DENOTES LOCATION OF WELL ON UNITED STATES TOPOGRAPHIC MAPS.

DATE JUNE 18, 20 01

OPERATORS WELL NO. 6137B

API WELL NO. 47 - 49 - 01354P

STATE COUNTY PERMIT

MINIMUM DEGREE OF ACCURACY: 1/200 FILE NO.: GLADE.DWG

PROVEN SOURCE OF ELEVATION: COMPANY NETWORK TIED INTO U.S.G.S. SCALE: 1"=800'

STATE OF WEST VIRGINIA
DIVISION OF ENVIRONMENTAL PROTECTION
OFFICE OF OIL AND GAS



WELL TYPE: OIL GAS LIQUID INJECTION WASTE DISPOSAL "GAS" PRODUCTION STORAGE DEEP SHALLOW

LOCATION: ELEVATION: 1084.25' WATERSHED: GLADE FORK OF BINGAMON CREEK

DISTRICT: MANNINGTON COUNTY: MARION QUADRANGLE: WALLACE, WV 7.5'

SURFACE OWNER: IOLA HAWKINS ACREAGE: 134.7± ACRES (CALC.)

ROYALTY OWNER: _____ LEASE ACREAGE: _____

PROPOSED WORK: _____ LEASE NO.: _____

DRILL: _____ CONVERT: _____ DRILL DEEPER: _____ REDRILL: _____ FRACTURE OR STIMULATE: _____ PLUG OFF OLD: _____

FORMATION: _____ PERFORATE NEW FORMATION: _____ PLUG AND ABANDON: CLEAN OUT AND REPLUG: _____ OTHER: _____

PHYSICAL CHANGE IN WELL (SPECIFY): _____ TARGET FORMATION: NONE

ESTIMATED DEPTH: _____

WELL OPERATOR: CONSOLIDATION COAL COMPANY DESIGNATED AGENT: ROGER E. DUCKWORTH

ADDRESS: P.O. BOX 100 OSAGE, WV 26543 ADDRESS: P.O. BOX 100 OSAGE, WV 26543

COUNTY NAME PERMIT