

WW-7
8-30-06



West Virginia Department of Environmental Protection
Office of Oil and Gas
WELL LOCATION FORM: GPS

API: 47-049-01396 WELL NO.: L-46

FARM NAME: Carper

RESPONSIBLE PARTY NAME: Erika Whetstone

COUNTY: Marion DISTRICT: Mannington

QUADRANGLE: Mannington

SURFACE OWNER: CARPER JAMES P & FRANCES E

ROYALTY OWNER: _____

UTM GPS NORTHING: 4384293.67

UTM GPS EASTING: 555976.70 GPS ELEVATION: 417.08m/1368.39 ft

The Responsible Party named above has chosen to submit GPS coordinates in lieu of preparing a new well location plat for a plugging permit or assigned API number on the above well. The Office of Oil and Gas will not accept GPS coordinates that do not meet the following requirements:

1. Datum: NAD 1983, Zone: 17 North, Coordinate Units: meters, Altitude: height above mean sea level (MSL) – meters.
2. Accuracy to Datum – 3.05 meters
3. Data Collection Method:

Survey grade GPS _____ : Post Processed Differential _____

Real-Time Differential _____

Mapping Grade GPS X : Post Processed Differential X

Real-Time Differential _____

4. **Letter size copy of the topography map showing the well location.**

I the undersigned, hereby certify this data is correct to the best of my knowledge and belief and shows all the information required by law and the regulations issued and prescribed by the Office of Oil and Gas.

Erika Whetstone
Signature



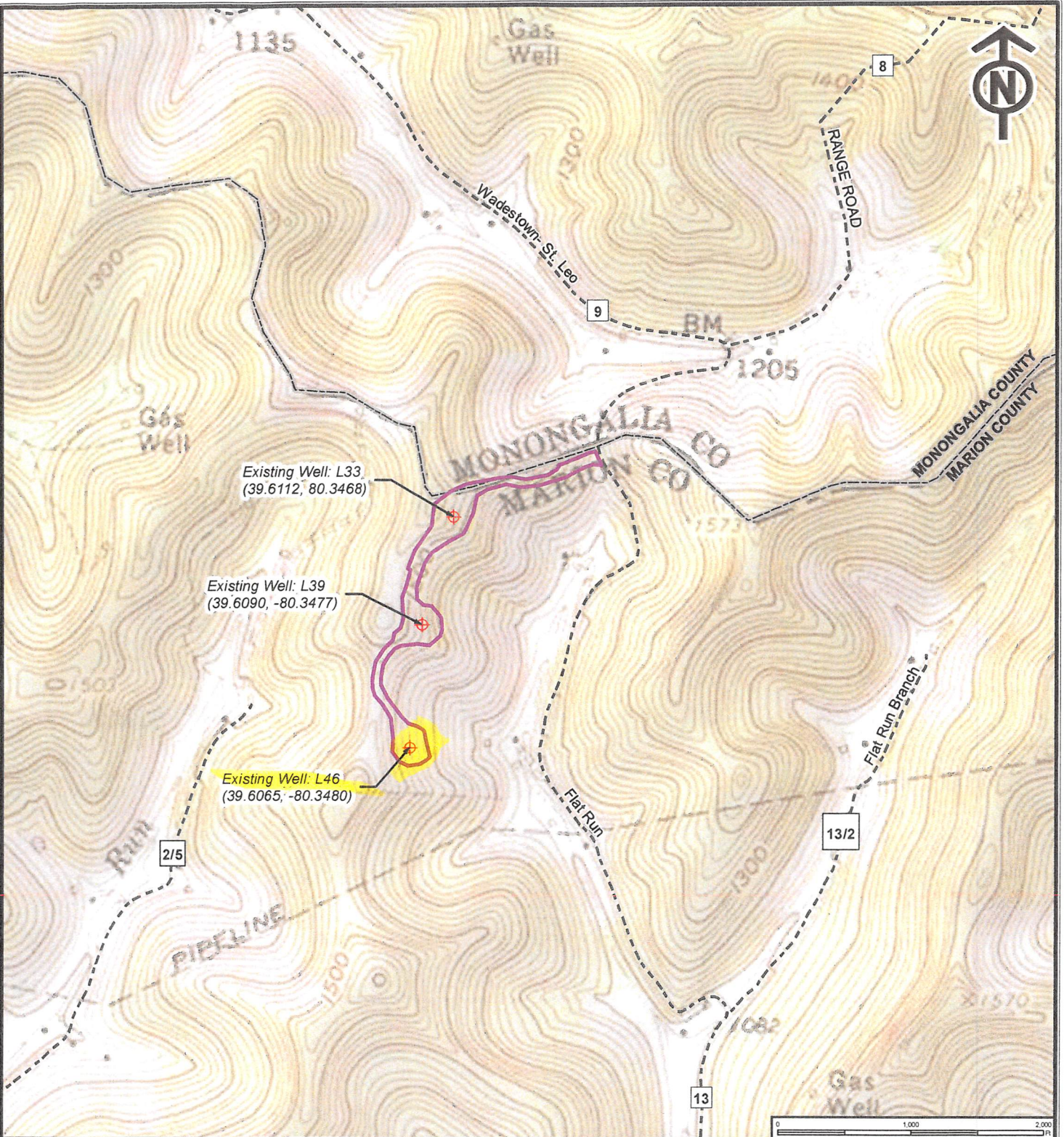

Permitting Manager
Title

8/21/19
Date

RECEIVED
Office of Oil and Gas
AUG 22 2019
WV Department of
Environmental Protection



LEGEND

-  Existing Well
-  Study Area
-  Road
-  County Boundary

Prepared By:



www.keystoneconsultants.net 412-278-2100

REV	DESCRIPTION	DATE



**L33, L39, L46 Well Plugging
Site Location Topographic Map**

Marion & Monongalia County, WV

DRAWING NUMBER: 001

DWN BY: AMW	APR BY: RDM	DATE: 6/21/2019	SCALE: 1" = 1,000 feet	SHEET: 1 OF 2
-------------	-------------	-----------------	------------------------	---------------