

783.33'

(+) DENOTES LOCATION OF WELL ON U.S.G.S. TOPOGRAPHIC MAP

LATITUDE 39 37' 30"

JAMES T. ENSMINGER  
98.83 AC.  
811/193  
18-10

LONGITUDE 7248.00'

N

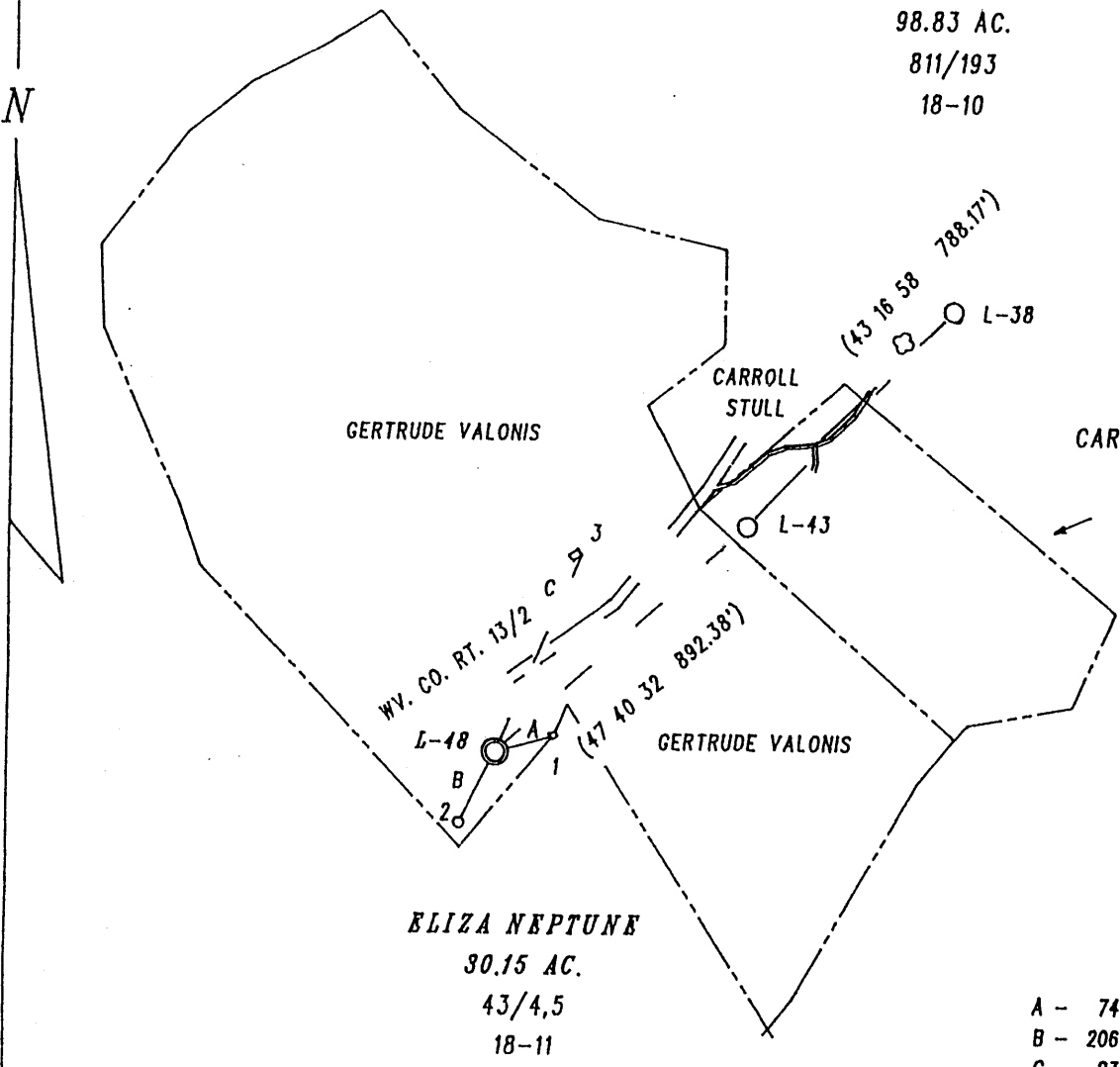

TIES

A -	74 03 25	162.02'
B -	206 42 00	208.34'
C -	23 25 19	568.12'

NOTE :

- 1) CONSOLIDATION COAL COMPANY ET.AL. OWN THE MINERAL ON THIS TRACT.
- 2) THIS WELL IS AN EXISTING VENTILATION BORE-HOLE BEING CONVERTED TO A CBM GOB WELL.

- 1 - SET STONE (FOUND)(2" X 7" X 11")
- 2 - 2" IRON PIPE (BENT)
- 3 - EAST CRN OF DWELLING HOUSE

FILE NO. 02-HH-33

DRAWN BY : R.A. KITZMILLER

SCALE : 1 : 500'

MIN. DEGREE OF ACCURACY 1 / 200'

PROVEN SOURCE OF ELEVATION : \_\_\_\_\_

\_\_\_\_\_ SPOT ELEVATION

I THE UNDERSIGNED, HEREBY CERTIFY THAT THIS PLAT IS CORRECT TO THE BEST OF MY KNOWLEDGE AND BELIEF AND SHOWS ALL THE INFORMATION REQUIRED BY LAW AND THE REGULATIONS ISSUED AND PRESCRIBED BY THE DIVISION OF ENVIRONMENTAL PROTECTION.

(SIGNED) Robert A. Kitzmiller  
Professional Surveyor No. 635

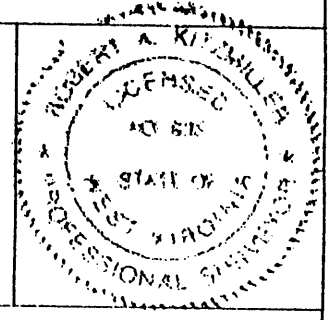

WV. DEPT. OF ENVIRONMENTAL PROTECTION  
OFFICE OF OIL AND GAS DIVISION  
1356 HANSFORD STREET  
CHARLESTON, WV. 25301



DATE OCTOBER 4, 20 02

OPERATOR'S WELL NO. L-48

API WELL NO. \_\_\_\_\_

47 - 049 - 01406C

STATE COUNTY PERMIT NO.

WELL TYPE: OIL  GAS  CBM  LIQUID INJECTION  WASTE DISPOSAL

IF "GAS", PRODUCTION  STORAGE  DEEP  SHALLOW

LOCATION: ELEVATION 1161' WATERSHED FLAT RUN OF PYLES FORK CREEK

DISTRICT MANNINGTON COUNTY MARION

QUADRANGLE MANNINGTON NEAREST TOWN METZ

SURFACE OWNER ELIZA NEPTUNE ACREAGE 30.15 AC.

OIL & GAS ROYALTY OWNER \* See Note LEASE ACREAGE ---

LEASE NO. ---

PROPOSED WORK: DRILL  CONVERT  DRILL DEEPER  REDRILL  FRACTURE OR STIMULATE

PLUG OFF OLD FORMATION  PERFORATE NEW FORMATION

OTHER PHYSICAL CHANGE IN WELL (SPECIFY) EXISTING VENTILATION BOREHOLE BEING CONVERTED

PLUG AND ABANDON CLEAN OUT AND REPLUG  TO GOB WELL.

TARGET FORMATION PITTSBURGH ESTIMATED DEPTH 900'

WELL OPERATOR CNX GAS COMPANY LLC. (NORTH) DESIGNATED AGENT EDWIN L. MERRIFIELD

ADDRESS 1800 WASHINGTON ROAD ADDRESS 116 1/2 HUNSAKER STREET

PITTSBURGH, PA. 15421-1421 FAIRMONT, WV. 26554

MAR 1406 C 2002

PRECISION SURVEYS FORM IV-6