

WW-7  
8-30-06



West Virginia Department of Environmental Protection  
Office of Oil and Gas

**WELL LOCATION FORM: GPS**

API: 47-049-01407 WELL NO.: L-61

FARM NAME: HELDRETH

RESPONSIBLE PARTY NAME: Erika Whetstone

COUNTY: Marion DISTRICT: Mannington

QUADRANGLE: Mannington

SURFACE OWNER: FRANKLIN E & TRACIE A HELDRETH

ROYALTY OWNER: \_\_\_\_\_

UTM GPS NORTHING: 4383933.83

UTM GPS EASTING: 556352.21 GPS ELEVATION: 353.23 m/1158.91 ft

The Responsible Party named above has chosen to submit GPS coordinates in lieu of preparing a new well location plat for a plugging permit or assigned API number on the above well. The Office of Oil and Gas will not accept GPS coordinates that do not meet the following requirements:

1. Datum: NAD 1983, Zone: 17 North, Coordinate Units: meters, Altitude: height above mean sea level (MSL) – meters.
2. Accuracy to Datum – 3.05 meters
3. Data Collection Method:

Survey grade GPS \_\_\_\_\_ : Post Processed Differential \_\_\_\_\_

Real-Time Differential \_\_\_\_\_

Mapping Grade GPS X : Post Processed Differential X

Real-Time Differential \_\_\_\_\_

4. **Letter size copy of the topography map showing the well location.**

I the undersigned, hereby certify this data is correct to the best of my knowledge and belief and shows all the information required by law and the regulations issued and prescribed by the Office of Oil and Gas.

Erika Whetstone  
Signature

Permitting Manager  
Title

8/21/2019  
Date

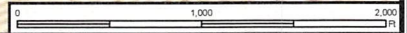
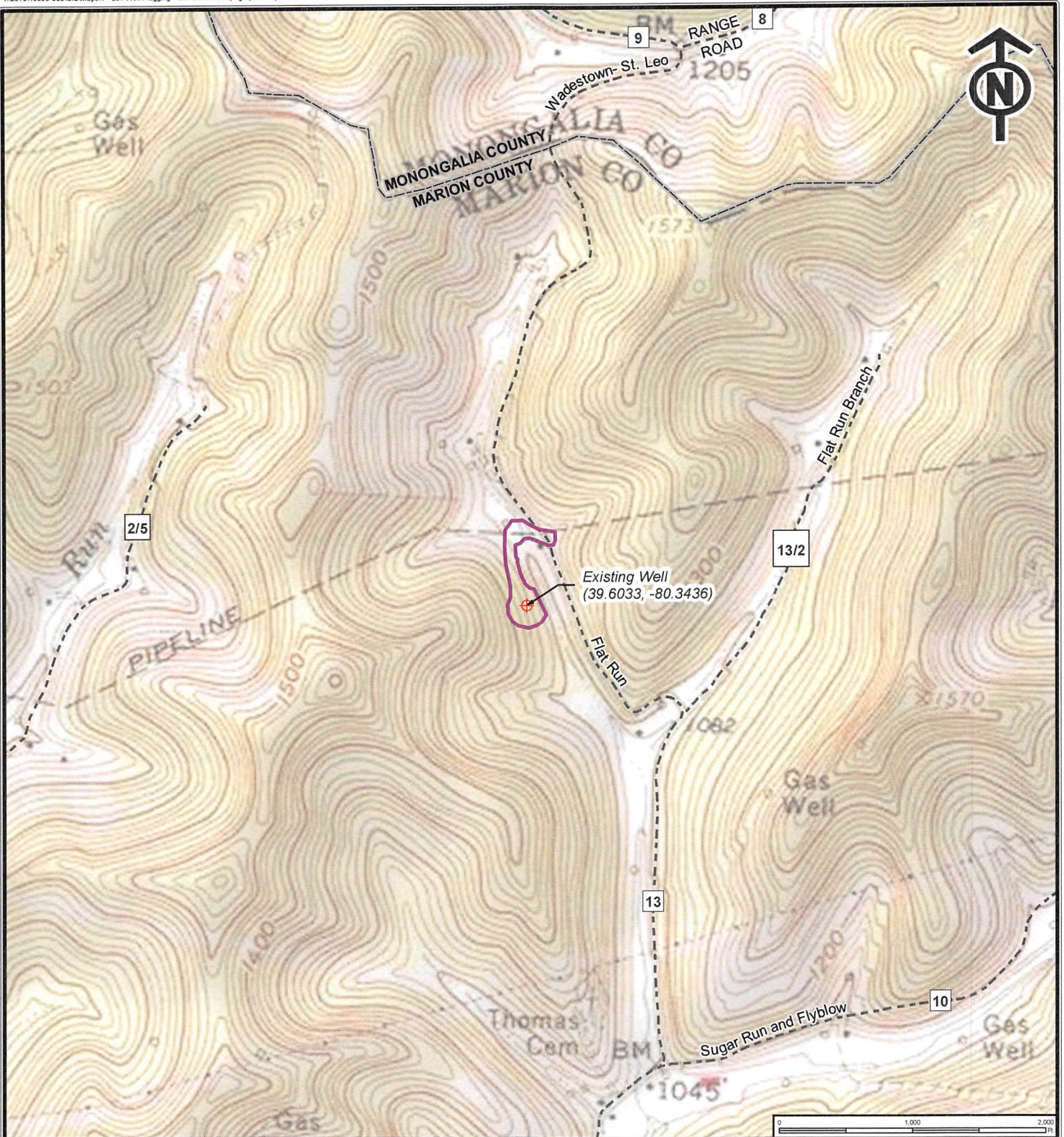

**LEGEND**

- Existing Well
- Study Area
- Local Road
- County Boundary

Prepared By:



www.keystoneconsultants.net 412-278-2100

REV	DESCRIPTION	DATE
DWN BY: AMW	APR BY: RDM	DATE: 6/21/2019



**L61 Well Plugging  
Site Location Topographic Map**

Marion County, WV

DRAWING NUMBER: 001

SCALE: 1" = 1,000 feet SHEET: 1 OF 2