

47-049-01408P

WW-7
8-30-06



West Virginia Department of Environmental Protection
Office of Oil and Gas
WELL LOCATION FORM: GPS

API: 47-049-01408 WELL NO.: L-69

FARM NAME: Consolidation

RESPONSIBLE PARTY NAME: Erika Whetstone

COUNTY: Marion DISTRICT: Mannington

QUADRANGLE: Mannington

SURFACE OWNER: Consolidation Coal Company

ROYALTY OWNER: _____

UTM GPS NORTHING: 4384762.64

UTM GPS EASTING: 559076.77 GPS ELEVATION: 447.23 m / 1467.29 ft

The Responsible Party named above has chosen to submit GPS coordinates in lieu of preparing a new well location plat for a plugging permit or assigned API number on the above well. The Office of Oil and Gas will not accept GPS coordinates that do not meet the following requirements:

1. Datum: NAD 1983, Zone: 17 North, Coordinate Units: meters, Altitude: height above mean sea level (MSL) – meters.
2. Accuracy to Datum – 3.05 meters
3. Data Collection Method:

Survey grade GPS ____: Post Processed Differential ____

Real-Time Differential ____

Mapping Grade GPS X: Post Processed Differential X

Real-Time Differential ____

RECEIVED
Office of Oil and Gas

JUL 19 2019

4. **Letter size copy of the topography map showing the well location.**

I the undersigned, hereby certify this data is correct to the best of my knowledge and belief and shows all the information required by law and the regulations issued and prescribed by the Office of Oil and Gas.

Erika Whetstone
Signature

Permitting Manager
Title

7/17/19
Date

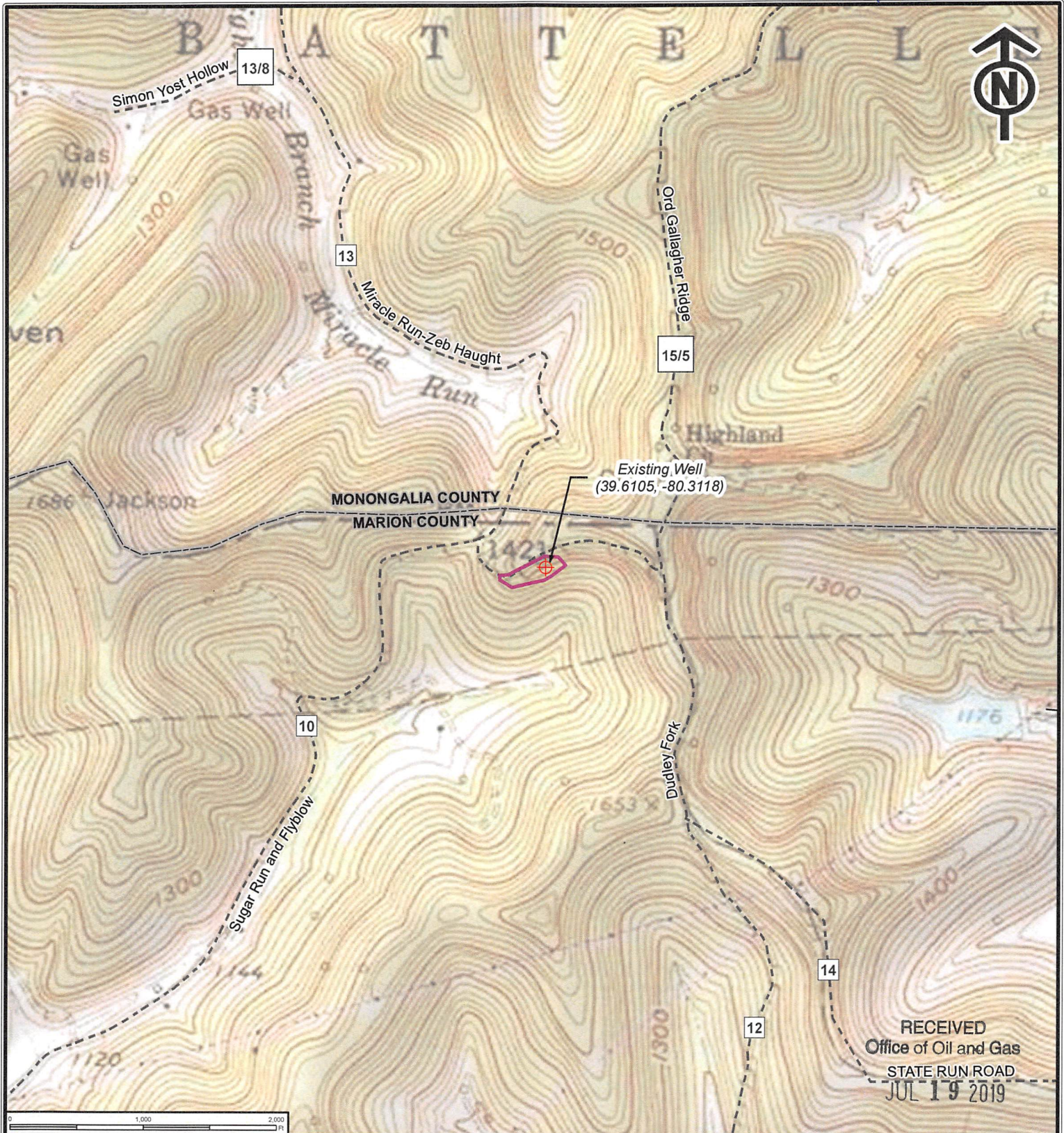

RECEIVED
Office of Oil and Gas
STATE RUN ROAD
JUL 19 2019

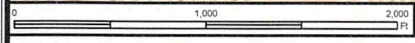

LEGEND	
	Existing Well
	Study Area
	Roads
	Railroads
	County Boundary

Prepared By:		
 www.keystoneconsultants.net 412-278-2100		
REV	DESCRIPTION	DATE
DWN BY: AMW	APR BY: RDM	DATE: 4/18/2019

WV Department of Environmental Protection 	
L69 Well Plugging Site Location Topographic Map Marion County, WV	
DRAWING NUMBER: 001	
SCALE: 1" = 1,000 feet	SHEET: 1 OF 2

BASEMAP: USGS TOPOGRAPHIC QUADRANGLE Mannington, WV
 Roads: West Virginia Department of Transportation (WVDOT) <https://transportation.wv.gov>