

WW-7
8-30-06



West Virginia Department of Environmental Protection
Office of Oil and Gas
WELL LOCATION FORM: GPS

API: 47-049-01411 WELL NO.: L-66

FARM NAME: Delaney

RESPONSIBLE PARTY NAME: Erika Whetstone

COUNTY: Marion DISTRICT: Mannington

QUADRANGLE: Mannington

SURFACE OWNER: Tina & Michael Delaney

ROYALTY OWNER: _____

UTM GPS NORTHING: 4384619.66

UTM GPS EASTING: 558744.68 GPS ELEVATION: 387.71 m / 1272.01 ft

The Responsible Party named above has chosen to submit GPS coordinates in lieu of preparing a new well location plat for a plugging permit or assigned API number on the above well. The Office of Oil and Gas will not accept GPS coordinates that do not meet the following requirements:

- 1. Datum: NAD 1983, Zone: 17 North, Coordinate Units: meters, Altitude: height above mean sea level (MSL) – meters.
- 2. Accuracy to Datum – 3.05 meters
- 3. Data Collection Method:

Survey grade GPS _____: Post Processed Differential _____

Real-Time Differential _____

Mapping Grade GPS X: Post Processed Differential X

Real-Time Differential _____

- 4. **Letter size copy of the topography map showing the well location.**

I the undersigned, hereby certify this data is correct to the best of my knowledge and belief and shows all the information required by law and the regulations issued and prescribed by the Office of Oil and Gas.

Erika J. Whetstone
Signature

Permitting Manager
Title

7/17/19
Date

RECEIVED
Office of Oil and Gas

JUL 19 2019

WV Department of
Environmental Protection

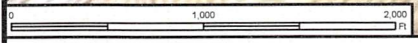
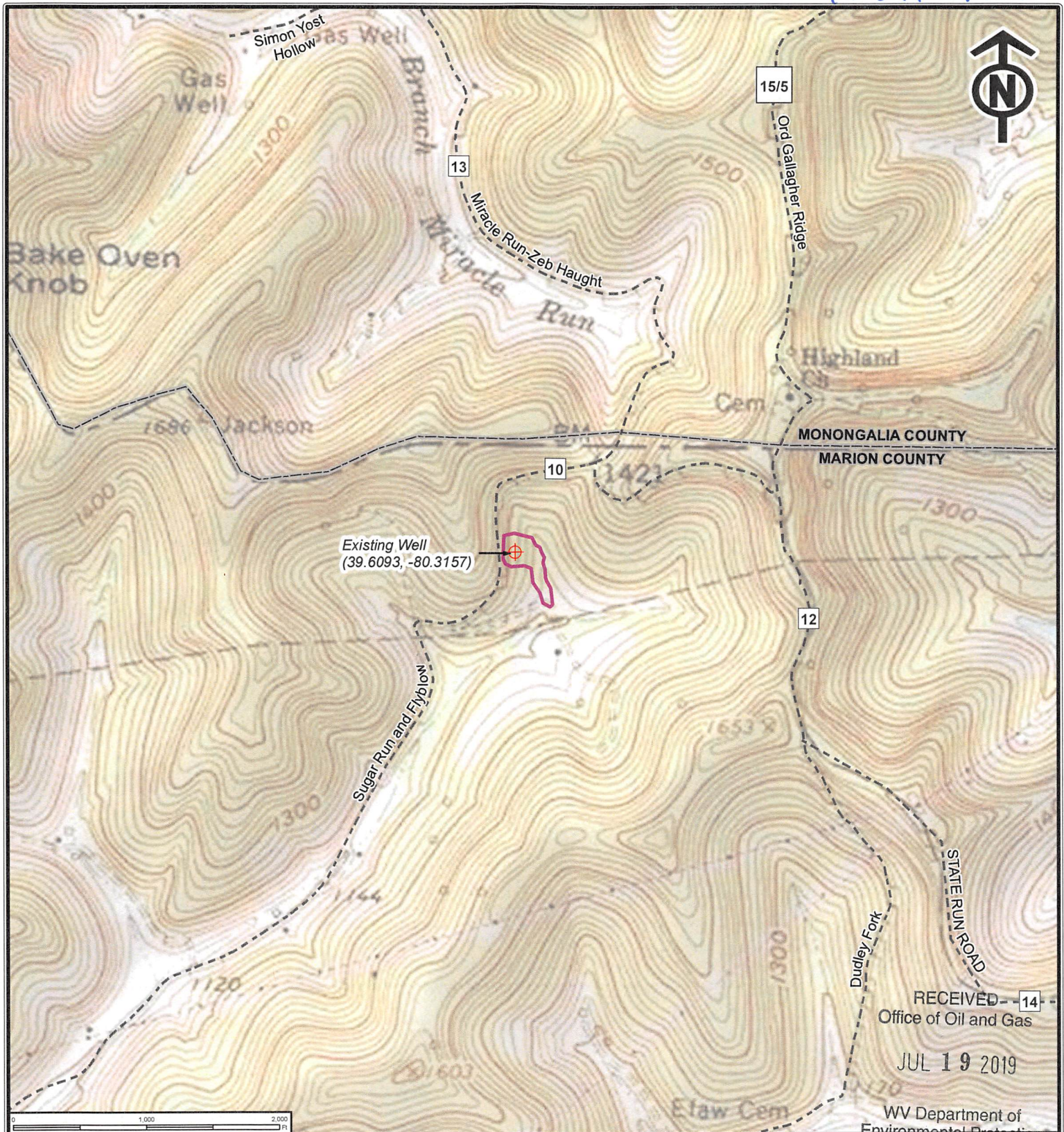

RECEIVED - 14
Office of Oil and Gas
JUL 19 2019
WV Department of Environmental Protection

LEGEND

- Existing Well
- Study Area
- Roads
- County Boundary

Prepared By:

KEYSTONE CONSULTANTS, INC.
www.keystoneconsultants.net 412-278-2100

REV	DESCRIPTION	DATE

DWN BY: AMW APR BY: RDM DATE: 4/22/2019

CNX

**L66 Well Plugging
Site Location Topographic Map**

Marion County, WV

DRAWING NUMBER: 001

SCALE: 1" = 1,000 feet SHEET: 1 OF 2