

LATITUDE 39°40'00"

LONGITUDE 80°22'30"



CONSOLIDATION COAL COMPANY

DOGWOOD

CONSOLIDATION COAL COMPANY

CHESTNUT

W.O.

HOLLAND L & ELVA M DELANEY

RICHARD H. WADE  
TM/PAR 12-21/22  
105.58 AC ±

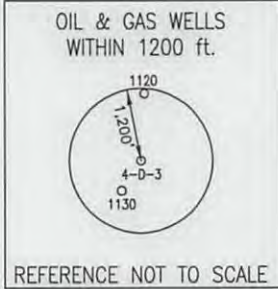

NOTE:

It is not the purpose or intention of this plat to represent surveyed locations of the surface or mineral parcels depicted hereon. The location of the boundary lines, as shown, are based on record deed descriptions, field evidence found and/or tax map position, unless otherwise noted.



**Blue Mountain Engineering**  
11023 MASON DIXON HIGHWAY  
BURTON, WV 26562  
PHONE: (304) 662-6486

RICHARD H WADE

THOMAS URAM & ANNETTE M BALLEW

WELL LOCATION	
UTM 17-NAD83	
N:4386396.72	
E:553116.08	
NAD83, WV NORTH	
N:411225.72	
E:1720322.67	
LAT/LOG DATUM-WGS84	
LAT:39°37'32.48"	
LON:80°22'51.98"	

COORDINATES:  
1,920' WEST  
14,935' SOUTH

FILE #: 4-D-3  
 DRAWING #: 4-D-3  
 SCALE: 1" = 600'  
 MINIMUM DEGREE OF ACCURACY: 1/2500  
 PROVEN SOURCE OF ELEVATION: U.S.G.S. MONUMENT THOMAS 1498.81'

I, THE UNDERSIGNED, HEREBY CERTIFY THAT THIS PLAT IS CORRECT TO THE BEST OF MY KNOWLEDGE AND BELIEF AND SHOWS ALL THE INFORMATION REQUIRED BY LAW AND THE REGULATIONS ISSUED AND PRESCRIBED BY THE DEPARTMENT OF ENVIRONMENTAL PROTECTION.

Signed:

R.P.E.:

L.L.S.: P.S. No. 2000

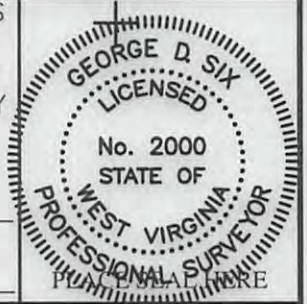

(+) DENOTES LOCATION OF WELL ON UNITED STATES TOPOGRAPHIC MAPS WVDEP  
OFFICE OF OIL & GAS  
601 57TH STREET  
CHARLESTON, WV 25304



DATE: JULY 29, 2013

OPERATOR'S WELL #: 4-D-3

API WELL #:	47	049	01623C
	STATE	COUNTY	PERMIT

Well Type:  Oil  Waste Disposal  Production  Deep  
 Gas  Liquid Injection  Storage  Shallow

WATERSHED: LEFT FORK OF CAMPBELL RUN ELEVATION: 1275.52

COUNTY/DISTRICT: MARION / MANNINGTON QUADRANGLE: HUNDRED, WV-PA 7.5'

SURFACE OWNER: RICHARD H. WADE ACREAGE: 105.58±

OIL & GAS ROYALTY OWNER: CONSOLIDATION COAL COMPANY, ET. AL. ACREAGE:

DRILL  CONVERT  DRILL DEEPER  REDRILL  FRACTURE OR STIMULATE   
 PLUG OFF OLD FORMATION  PERFORATE NEW FORMATION  PLUG & ABANDON   
 CLEAN OUT & REPLUG  OTHER CHANGE  (SPECIFY):

TARGET FORMATION: PITTSBURGH ESTIMATED DEPTH: 1015'

WELL OPERATOR	CNX GAS COMPANY LLC	DESIGNATED AGENT	JEREMY JONES
Address	200 EVERGREENE Dr.	Address	1 DOMINION DRIVE
City	WAYNESBURG	City	JANE LEW
State	PA	State	WV
Zip Code	15370	Zip Code	26378

10/25/2013

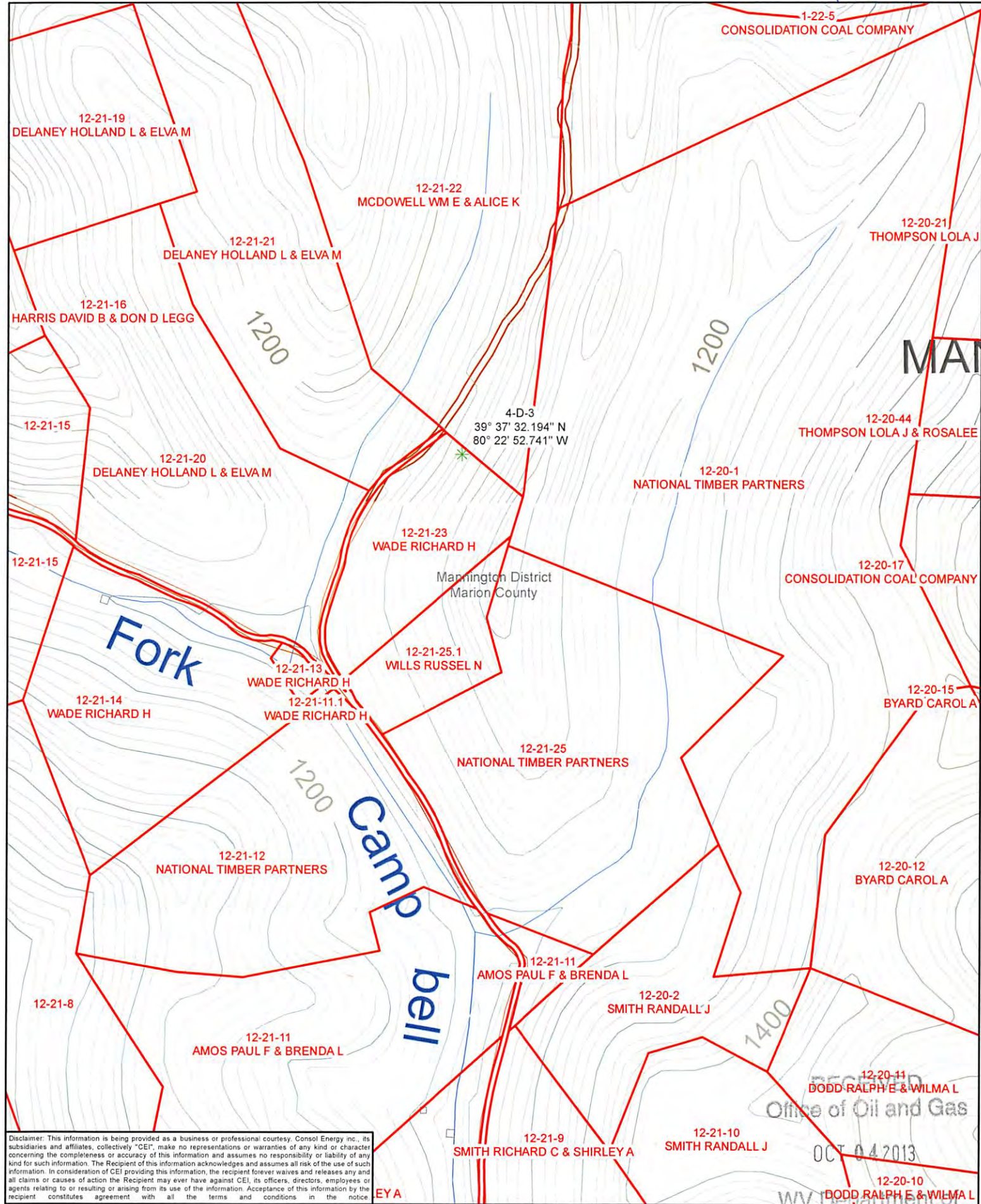

Disclaimer: This information is being provided as a business or professional courtesy. Consol Energy Inc., its subsidiaries and affiliates, collectively "CEI", make no representations or warranties of any kind or character concerning the completeness or accuracy of this information and assumes no responsibility or liability of any kind for such information. The Recipient of this information acknowledges and assumes all risk of the use of such information. In consideration of CEI providing this information, the recipient forever waives and releases any and all claims or causes of action the Recipient may ever have against CEI, its officers, directors, employees or agents relating to or resulting or arising from its use of the information. Acceptance of this information by the recipient constitutes agreement with all the terms and conditions in the notice.

- Legend**
- GOB Well
  - Surface Property
  - District / County



Date: 7/10/2013		Prepared By: K. McCartney	
Revisions:		Approved By:	

This map is property of CONSOL Energy Inc. and contains information that is proprietary and confidential in nature and may not be copied or reproduced without prior written consent.

Office of Oil and Gas  
 OCT 04 2013  
 WV Department of Environmental Protection

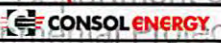

GOB Well Location Map  
 Well 4-D-3 for Plugging  
 Loveridge Project Area