

SURFACE HOLE LOCATION (SHL)
 NAD27, WV NORTH
 N:408646.27
 E:1752130.09
LAT/LOG DATUM-WGS84
 LAT:39°37'07.40"
 LON:80°22'46.94"
UTM 17 NAD 83
 E: 553242.000
 N: 4385624.000

NOTE:
 It is not the purpose or intention of this plat to represent surveyed locations of the surface or mineral parcels depicted hereon. The location of the boundary lines, as shown, are based on record deed descriptions, field evidence found and/or tax map position, unless otherwise noted.

LATITUDE 39°37'30"

COORDINATES:
 1,381' WEST
 2,320' SOUTH

LONGITUDE 80°22'30"

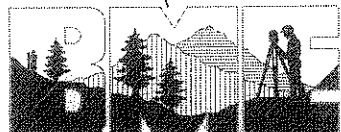
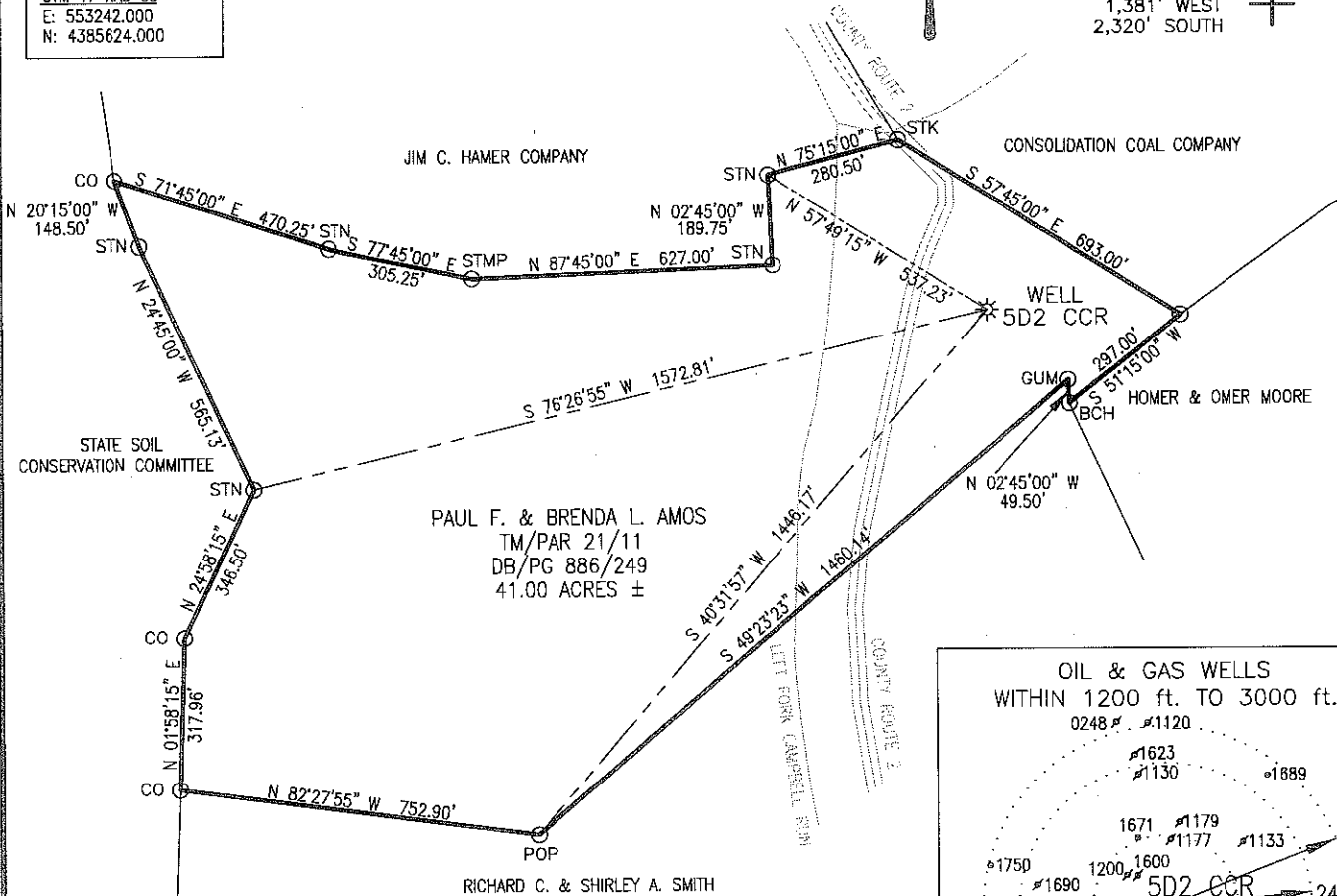

Blue Mountain Engineering
 11023 MASON DIXON HIGHWAY
 BURTON, WV 26562
 PHONE: (304) 662-6486

LEGEND
 ☼ - WELL
 ⊙ - ADJACENT WELLS
 ⊕ - PLUGGED/ABANDONED WELLS

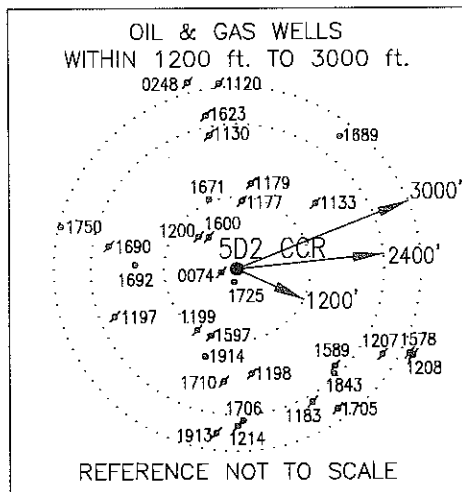

REFERENCE NOT TO SCALE

FILE #: 5D2 CCR
 DRAWING #: 5D2 CCR
 SCALE: 1" = 400'
 MINIMUM DEGREE OF ACCURACY: 1/2500
 PROVEN SOURCE OF ELEVATION: U.S.G.S. MONUMENT THOMAS 1498.81'

I, THE UNDERSIGNED, HEREBY CERTIFY THAT THIS PLAT IS CORRECT TO THE BEST OF MY KNOWLEDGE AND BELIEF AND SHOWS ALL THE INFORMATION REQUIRED BY LAW AND THE REGULATIONS ISSUED AND PRESCRIBED BY THE DEPARTMENT OF ENVIRONMENTAL PROTECTION.

Signed: *[Signature]*

R.P.E.: _____ L.L.S.: P.S. No. 2000

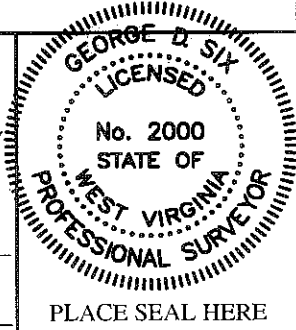

(+) DENOTES LOCATION OF WELL ON UNITED STATES TOPOGRAPHIC MAPS WVDEP
 OFFICE OF OIL & GAS
 601 57TH STREET
 CHARLESTON, WV 25304



DATE: MARCH 27, 2012
 OPERATOR'S WELL #: 5D2 CCR
 API WELL #: 47 049 01649C
 STATE COUNTY PERMIT

Well Type: Oil Waste Disposal Production Deep
 Gas Liquid Injection Storage Shallow

WATERSHED: LEFT FORK CAMPBELL RUN ELEVATION: 1167.76'

COUNTY/DISTRICT: MARION/MANNINGTON QUADRANGLE: GLOVER GAP, WV 7.5'

SURFACE OWNER: PAUL F. & BRENDA L. AMOS ACREAGE: 41.00±

OIL & GAS ROYALTY OWNER: PAUL F. & BRENDA L. AMOS ACREAGE: _____

DRILL CONVERT DRILL DEEPER REDRILL FRACTURE OR STIMULATE
 PLUG OFF OLD FORMATION PERFORATE NEW FORMATION PLUG & ABANDON
 CLEAN OUT & REPLUG OTHER CHANGE (SPECIFY): _____

TARGET FORMATION: PITTSBURGH COAL ESTIMATED DEPTH: 987'

WELL OPERATOR: CNX GAS COMPANY LLC DESIGNATED AGENT: KENT WRIGHT
 Address: 200 EVERGREENE Dr. Address: ONE ENERGY DRIVE
 City: WAYNESBURG State: PA Zip Code: 15370 City: JANE LEW State: WV Zip Code: 26378

07/13/2012

49.016498

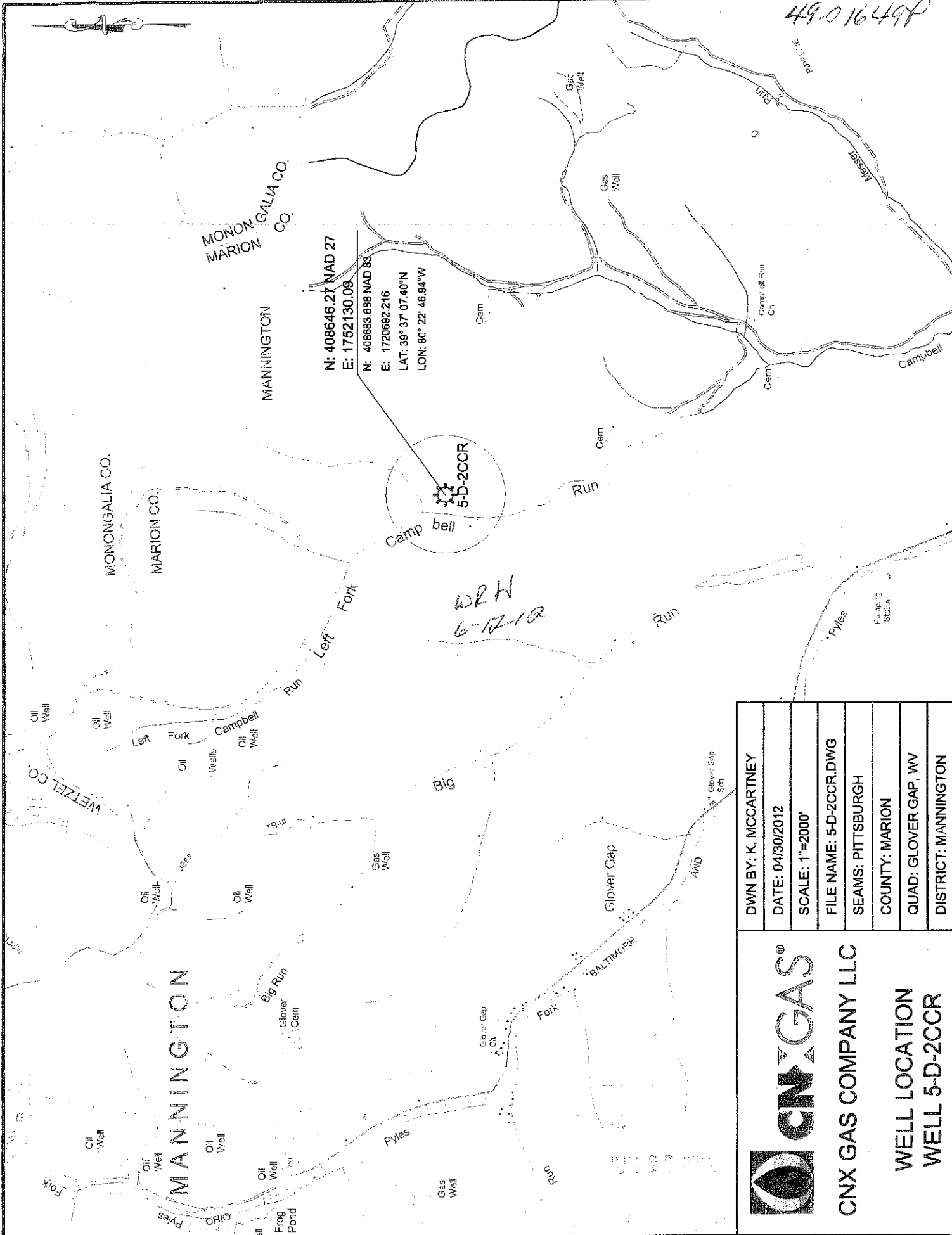

N: 408646.27 NAD 27
 E: 1752130.08
 N: 408883.888 NAD 83
 E: 1720682.216
 LAT: 39° 37' 07.40"N
 LON: 80° 22' 46.94"W

WRH
6-12-12

DWN BY: K. MCCARTNEY
DATE: 04/30/2012
SCALE: 1"=2000'
FILE NAME: 5-D-2CCR.DWG
SEAMS: PITTSBURGH
COUNTY: MARION
QUAD: GLOVER GAP, WV
DISTRICT: MANNINGTON



CNX GAS COMPANY LLC

**WELL LOCATION
WELL 5-D-2CCR**