

COORDINATES:  
5,336' WEST  
566' SOUTH

LATITUDE 39°37'30"

LONGITUDE 80°22'30"

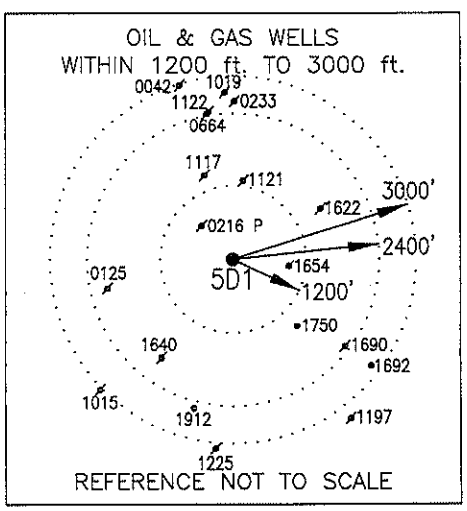

- LEGEND**
- ☉ - WELL
  - - ADJACENT WELLS
  - ⊙ - PLUGGED/ABANDONED WELLS

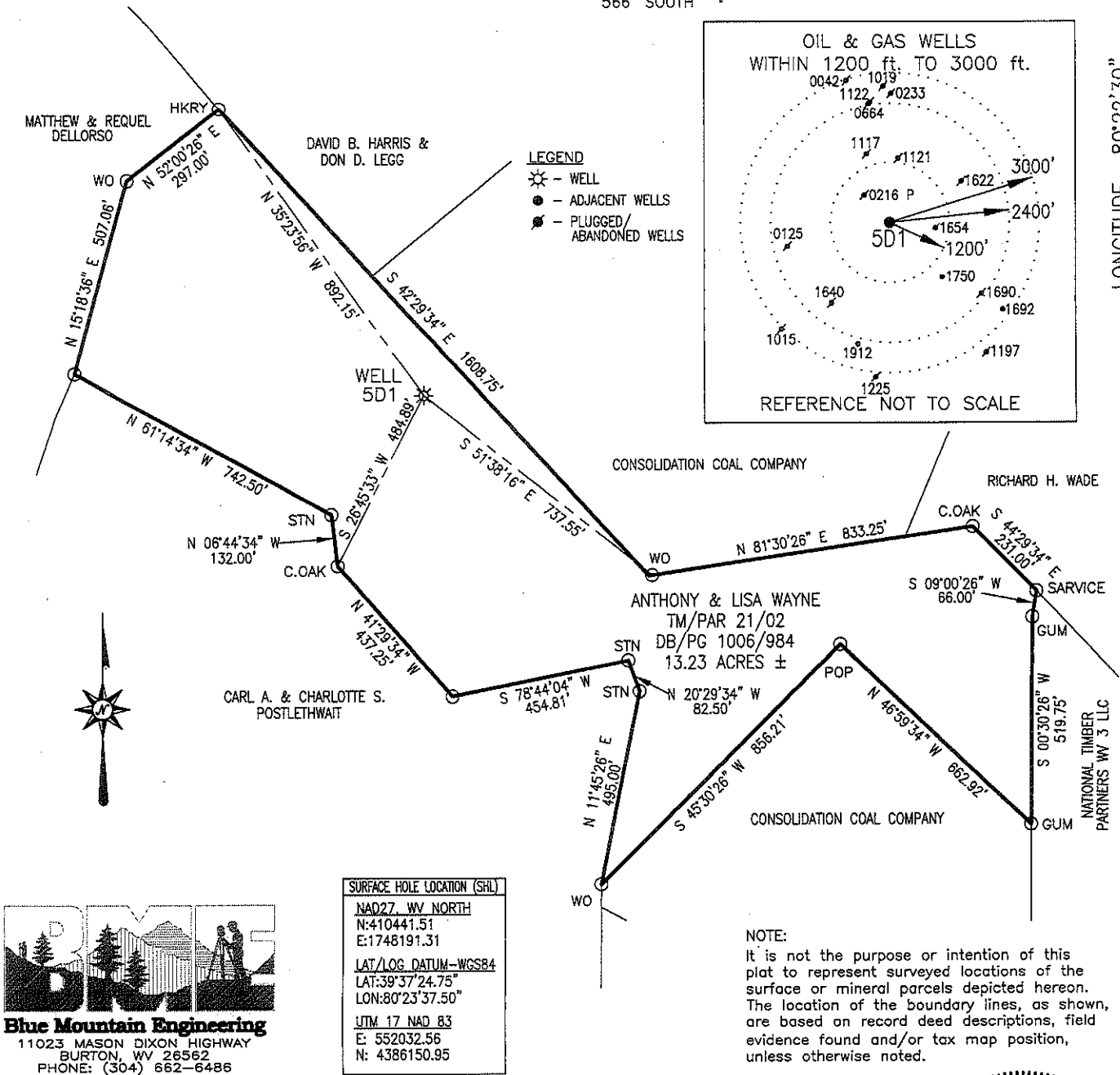

**Blue Mountain Engineering**  
11023 MASON DIXON HIGHWAY  
BURTON, WV 26562  
PHONE: (304) 662-6486

**SURFACE HOLE LOCATION (SHL)**  
NAD27, WV NORTH  
N:410441.51  
E:1748191.31  
LAT/LOG DATUM-WGS84  
LAT:39°37'24.75"  
LON:80°23'37.50"  
UTM 17 NAD 83  
E: 552032.56  
N: 4386150.95

**NOTE:**  
It is not the purpose or intention of this plat to represent surveyed locations of the surface or mineral parcels depicted hereon. The location of the boundary lines, as shown, are based on a record deed descriptions, field evidence found and/or tax map position, unless otherwise noted.

FILE #: 5D1  
DRAWING #: 5D1  
SCALE: 1" = 400'  
MINIMUM DEGREE OF ACCURACY: 1/2500  
PROVEN SOURCE OF ELEVATION: U.S.G.S. MONUMENT THOMAS 1498.81'

I, THE UNDERSIGNED, HEREBY CERTIFY THAT THIS PLAT IS CORRECT TO THE BEST OF MY KNOWLEDGE AND BELIEF AND SHOWS ALL THE INFORMATION REQUIRED BY LAW AND THE REGULATIONS ISSUED AND PRESCRIBED BY THE DEPARTMENT OF ENVIRONMENTAL PROTECTION.

Signed: *[Signature]*  
R.P.E.: \_\_\_\_\_ L.L.S.: P.S. No. 2000

PLACE SEAL HERE

(+) DENOTES LOCATION OF WELL ON UNITED STATES TOPOGRAPHIC MAPS WVDEP  
OFFICE OF OIL & GAS  
601 57TH STREET  
CHARLESTON, WV 25304



DATE: MARCH 22, 2012  
OPERATOR'S WELL #: 5D1  
API WELL #: 47 049 01653C P  
STATE COUNTY PERMIT

Well Type:  Oil  Waste Disposal  Production  Deep  
 Gas  Liquid Injection  Storage  Shallow

WATERSHED: BIG RUN ELEVATION: 1476.52'

COUNTY/DISTRICT: MARION/MANNINGTON QUADRANGLE: GLOVER GAP, WV 7.5'

SURFACE OWNER: ANTHONY & LISA WAYNE ACREAGE: 13.23±

OIL & GAS ROYALTY OWNER: ANTHONY & LISA WAYNE ACREAGE: \_\_\_\_\_

DRILL  CONVERT  DRILL DEEPER  REDRILL  FRACTURE OR STIMULATE   
PLUG OFF OLD FORMATION  PERFORATE NEW FORMATION  PLUG & ABANDON   
CLEAN OUT & REPLUG  OTHER CHANGE  (SPECIFY): \_\_\_\_\_

TARGET FORMATION: PITTSBURGH COAL ESTIMATED DEPTH: 1215'

WELL OPERATOR CNX GAS COMPANY LLC DESIGNATED AGENT KENT WRIGHT  
Address 200 EVERGREENE Dr. Address ONE ENERGY DRIVE  
City WAYNESBURG State PA Zip Code 15370 City JANE LEW State WV Zip Code 26378

06/08/2012

49-01653P

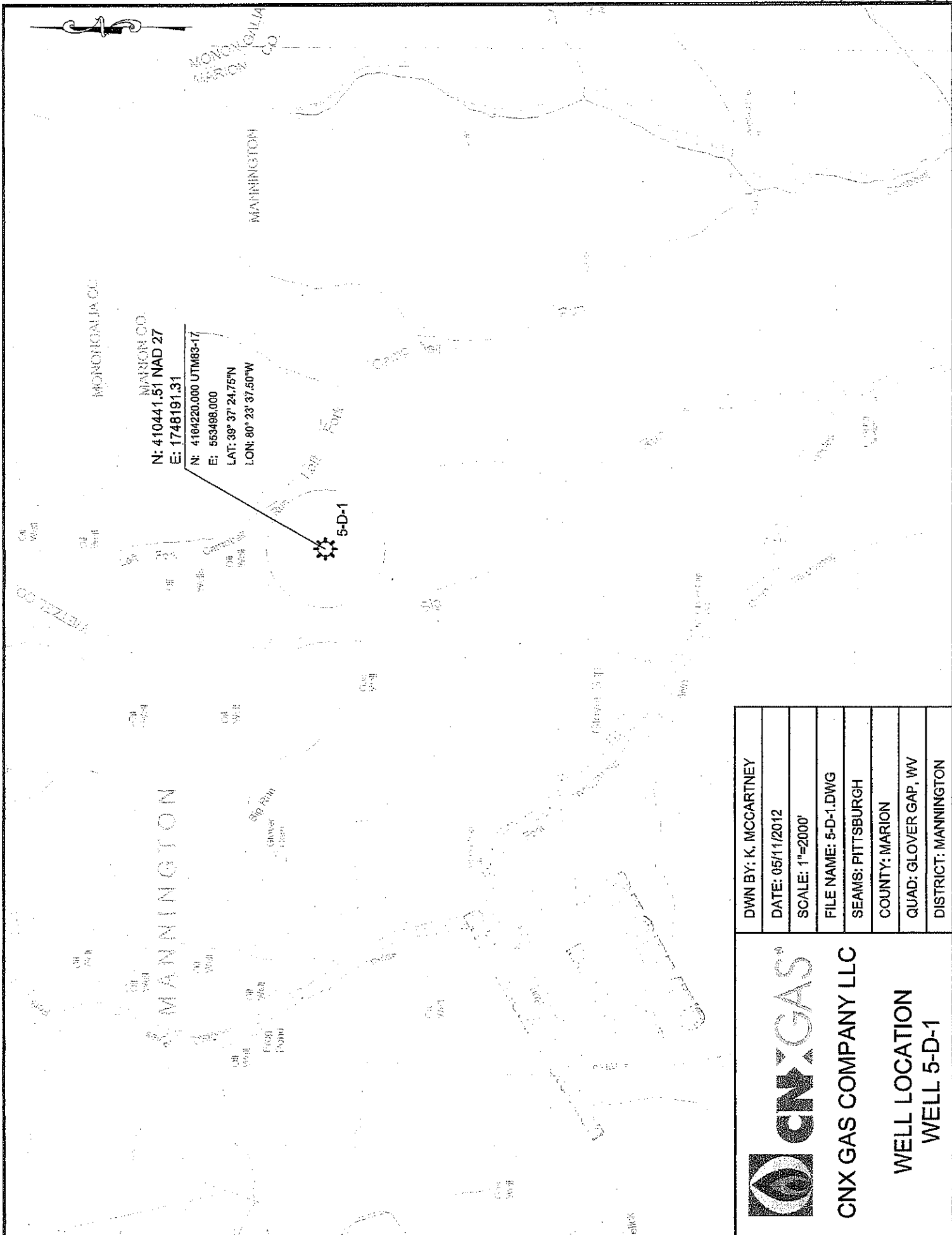

 <p><b>CNX GAS COMPANY LLC</b></p> <p><b>WELL LOCATION</b> <b>WELL 5-D-1</b></p>	DWN BY: K. MCCARTNEY
	DATE: 05/11/2012
	SCALE: 1"=2000'
	FILE NAME: 5-D-1.DWG
	SEAMS: PITTSBURGH
	COUNTY: MARION
	QUAD: GLOVER GAP, WV
DISTRICT: MANNINGTON	