

NOTE:
It is not the purpose or intention of this plat to represent surveyed locations of the surface or mineral parcels depicted hereon. The location of the boundary lines, as shown, are based on record deed descriptions, field evidence found and/or tax map position, unless otherwise noted.

- LEGEND
- ☼ - WELL
 - - ADJACENT WELLS
 - ⊗ - PLUGGED/ABANDONED WELLS

LATITUDE 39°37'30"
LONGITUDE 80°22'30"

COORDINATES:
5,521' WEST
1,843' SOUTH

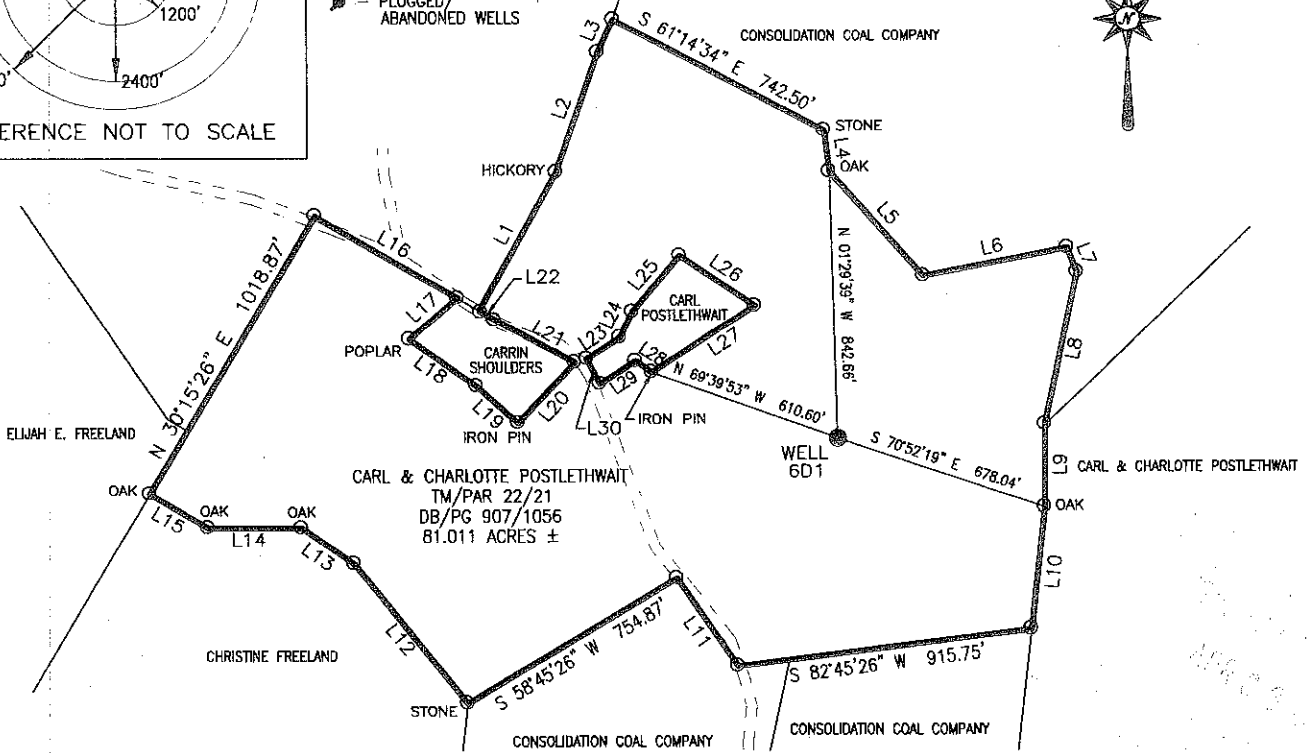

LINE	BEARING	DISTANCE	LINE	BEARING	DISTANCE
L1	N 28°45'26" E	495.97'	L16	S 59°23'26" E	509.55'
L2	N 18°45'26" E	404.25'	L17	S 48°50'16" W	197.81'
L3	N 24°03'56" E	116.91'	L18	S 54°26'05" E	253.45'
L4	S 06°44'34" E	132.00'	L19	S 47°13'38" E	174.73'
L5	S 41°29'34" E	437.25'	L20	N 42°12'12" E	260.88'
L6	N 78°45'26" E	453.75'	L21	N 61°18'52" W	286.61'
L7	S 21°14'34" E	82.50'	L22	N 59°05'36" W	50.10'
L8	S 11°45'26" W	495.00'	L23	N 56°53'43" E	122.10'
L9	S 00°15'26" W	264.00'	L24	N 25°39'27" E	89.18'
L10	S 06°15'26" W	387.75'	L25	N 39°24'29" E	231.41'
L11	N 34°14'34" W	334.13'	L26	S 55°22'37" E	281.71'
L12	N 38°29'34" W	561.00'	L27	S 56°53'43" W	380.53'
L13	N 54°44'34" W	198.00'	L28	N 55°22'37" W	61.21'
L14	N 89°44'34" W	288.75'	L29	S 56°53'43" W	131.29'
L15	N 58°44'34" W	210.38'	L30	N 27°09'55" W	88.74'

Blue Mountain Engineering
11023 MASON DIXON HIGHWAY
BURTON, WV 25562
PHONE: (304) 662-6486

I, THE UNDERSIGNED, HEREBY CERTIFY THAT THIS PLAT IS CORRECT TO THE BEST OF MY KNOWLEDGE AND BELIEF AND SHOWS ALL THE INFORMATION REQUIRED BY LAW AND THE REGULATIONS ISSUED AND PRESCRIBED BY THE DEPARTMENT OF ENVIRONMENTAL PROTECTION.

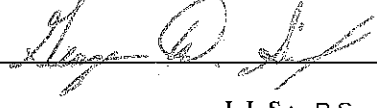
Signed: 
R.P.E.: _____ L.L.S.: P.S. No. 2000

PLACE SEAL HERE

FILE #: 6D1
DRAWING #: 6D1
SCALE: 1" = 600'
MINIMUM DEGREE OF ACCURACY: 1/2500
PROVEN SOURCE OF ELEVATION: U.S.G.S. MONUMENT THOMAS 1498.81'

(+) DENOTES LOCATION OF WELL ON UNITED STATES TOPOGRAPHIC MAPS
WVDEP
OFFICE OF OIL & GAS
601 57TH STREET
CHARLESTON, WV 25304

Well Type: Oil Waste Disposal Production Deep
 Gas Liquid Injection Storage Shallow

WATERSHED: BIG RUN ELEVATION: 1393.50'
COUNTY/DISTRICT: MARION/MANNINGTON QUADRANGLE: GLOVER GAP, WV 7.5'

SURFACE OWNER: CARL & CHARLOTTE POSTLETHWAIT ACREAGE: 81.011±
OIL & GAS ROYALTY OWNER: CARL & CHARLOTTE POSTLETHWAIT ACREAGE: _____

DRILL CONVERT DRILL DEEPER REDRILL FRACTURE OR STIMULATE
PLUG OFF OLD FORMATION PERFORATE NEW FORMATION PLUG & ABANDON
CLEAN OUT & REPLUG OTHER CHANGE (SPECIFY): _____

TARGET FORMATION: PITTSBURGH COAL ESTIMATED DEPTH: 1085'±

WELL OPERATOR CNX GAS COMPANY LLC DESIGNATED AGENT KENT WRIGHT
Address 200 EVERGREENE Dr. Address ONE ENERGY DRIVE
City WAYNESBURG State PA Zip Code 15370 City JANE LEW State WV Zip Code 26378

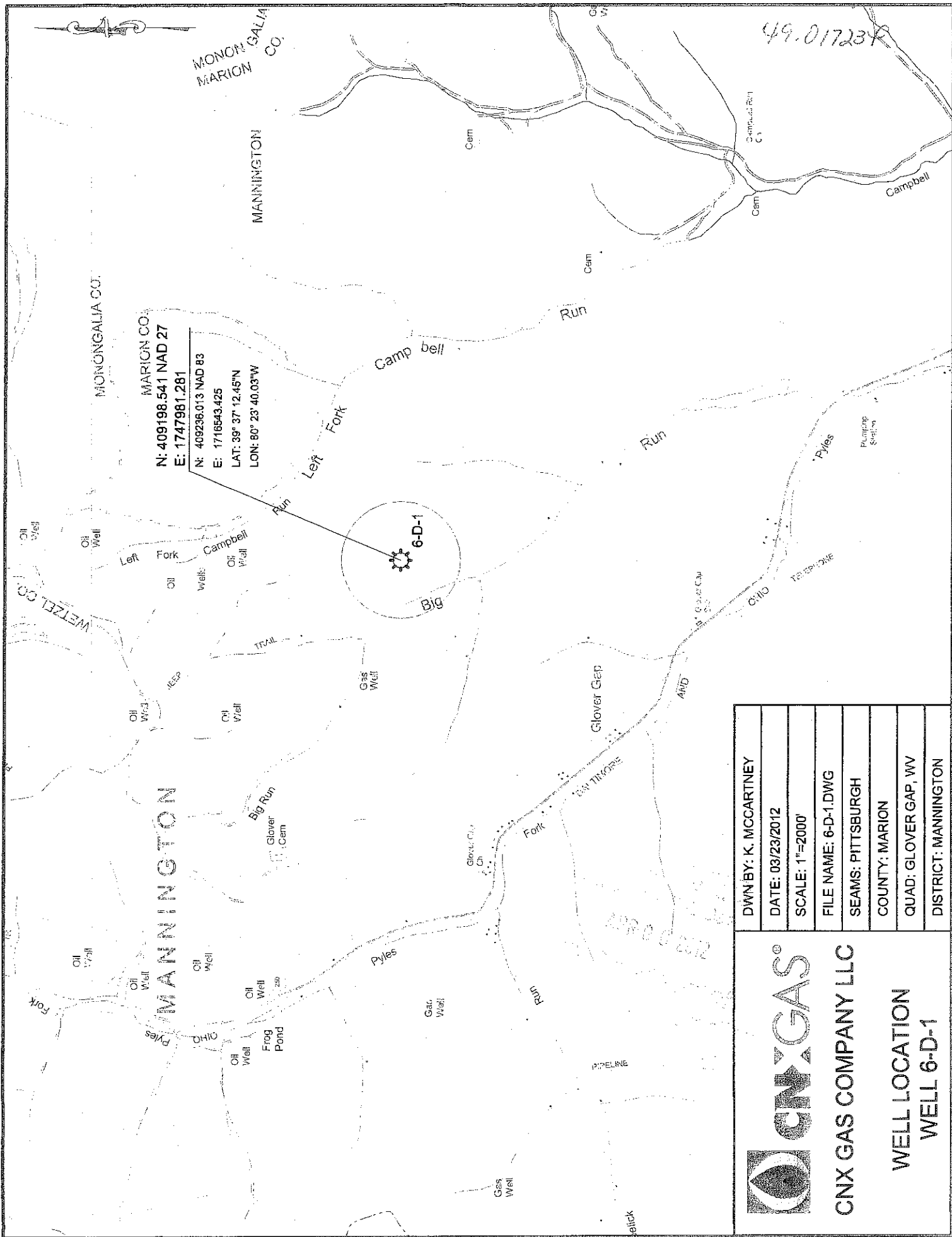

MARION CO.
 N: 409198.541 NAD 27
 E: 1747981.281
 N: 409236.013 NAD 83
 E: 1716543.425
 LAT: 39° 37' 12.45"N
 LON: 80° 28' 40.03"W

DWN BY: K. MCCARTNEY
DATE: 03/23/2012
SCALE: 1"=2000'
FILE NAME: 6-D-1.DWG
SEAMS: PITTSBURGH
COUNTY: MARION
QUAD: GLOVER GAP, WV
DISTRICT: MANNINGTON



CNX GAS COMPANY LLC

WELL LOCATION
 WELL 6-D-1