

LATITUDE 39°37'30"

LONGITUDE 80°22'30"

OIL & GAS WELLS WITHIN 1200 ft.

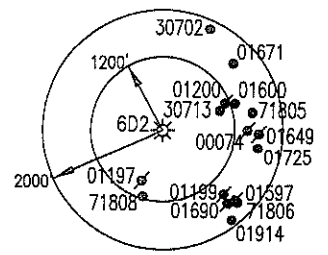

REFERENCE NOT TO SCALE

NOTE:
It is not the purpose or intention of this plat to represent surveyed locations of the surface or mineral parcels depicted hereon. The location of the boundary lines, as shown, are based on record deed descriptions, field evidence found and/or tax map position, unless otherwise noted.

LEGEND
 * - WELL
 ● - ADJACENT WELLS
 ⊕ - PLUGGED/ABANDONED WELLS

COORDINATES:
 3,054' WEST
 2,268' SOUTH

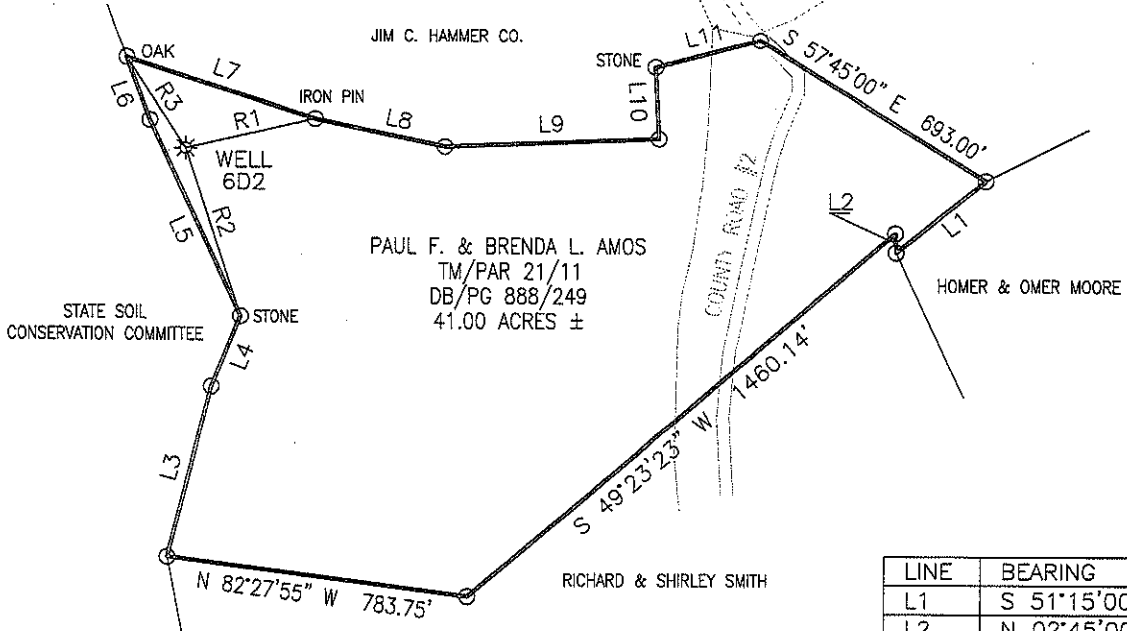

SURFACE HOLE LOCATION (SHL)	
NAD27, WV NORTH	
N:	408716.06
E:	1750458.06
LAT/LOG DATUM-WGS84	
LAT:	39°37'07.92"
LOG:	80°23'08.32"
UTM 17 NAD 83	
E:	552731.788
N:	4385636.822

LINE	BEARING	DISTANCE
L1	S 51°15'00" W	297.00'
L2	N 02°45'00" W	49.50'
L3	N 14°14'22" E	458.67'
L4	N 22°15'00" E	198.00'
L5	N 24°45'00" W	565.13'
L6	N 20°15'00" W	175.63'
L7	S 71°45'00" E	516.21'
L8	S 77°45'00" E	344.00'
L9	N 87°45'00" E	554.81'
L10	N 02°45'00" W	189.75'
L11	N 75°15'00" E	280.50'

LINE	BEARING	DISTANCE
R1	N 76°55'38" E	344.81'
R2	S 18°04'10" E	461.07'
R3	N 32°47'16" W	285.07'

Blue Mountain Engineering
 11023 MASON DIXON HIGHWAY
 BURTON, WV 26562
 PHONE: (304) 662-6486

FILE #: 6D2
 DRAWING #: 6D2
 SCALE: 1" = 500'
 MINIMUM DEGREE OF ACCURACY: 1/2500
 PROVEN SOURCE OF ELEVATION: U.S.G.S. MONUMENT THOMAS 1498.81'

I, THE UNDERSIGNED, HEREBY CERTIFY THAT THIS PLAT IS CORRECT TO THE BEST OF MY KNOWLEDGE AND BELIEF AND SHOWS ALL THE INFORMATION REQUIRED BY LAW AND THE REGULATIONS ISSUED AND PRESCRIBED BY THE DEPARTMENT OF ENVIRONMENTAL PROTECTION.

Signed: *[Signature]*
 R.P.E.: _____ L.L.S.: P.S. No. 2000

PLACE SEAL HERE

(+) DENOTES LOCATION OF WELL ON UNITED STATES TOPOGRAPHIC MAPS WVDEP

OFFICE OF OIL & GAS
 601 57TH STREET
 CHARLESTON, WV 25304

DATE: FEBRUARY 14, 2012
 OPERATOR'S WELL #: 6D2
 API WELL #: 47 STATE 049 COUNTY 01724 PERMIT

Well Type: Oil Waste Disposal Production Deep
 Gas Liquid Injection Storage Shallow

WATERSHED: LEFT FORK CAMPBELL RUN ELEVATION: 1402.40'
 COUNTY/DISTRICT: MARION/MANNINGTON QUADRANGLE: GLOVER GAP, WV 7.5'
 SURFACE OWNER: PAUL F. & BRENDA L. AMOS ACREAGE: 41.00±
 OIL & GAS ROYALTY OWNER: PAUL F. & BRENDA L. AMOS ACREAGE: _____

DRILL CONVERT DRILL DEEPER REDRILL FRACTURE OR STIMULATE
 PLUG OFF OLD FORMATION PERFORATE NEW FORMATION PLUG & ABANDON
 CLEAN OUT & REPLUG OTHER CHANGE (SPECIFY): _____

TARGET FORMATION: PITTSBURGH COAL ESTIMATED DEPTH: 1100'±

WELL OPERATOR: CNX GAS COMPANY LLC DESIGNATED AGENT: KENT WRIGHT
 Address: 200 EVERGREENE Dr. Address: ONE ENERGY DRIVE
 City: WAYNESBURG State: PA Zip Code: 15370 City: JANE LEW State: WV Zip Code: 26378

06/08/2012

44-017247

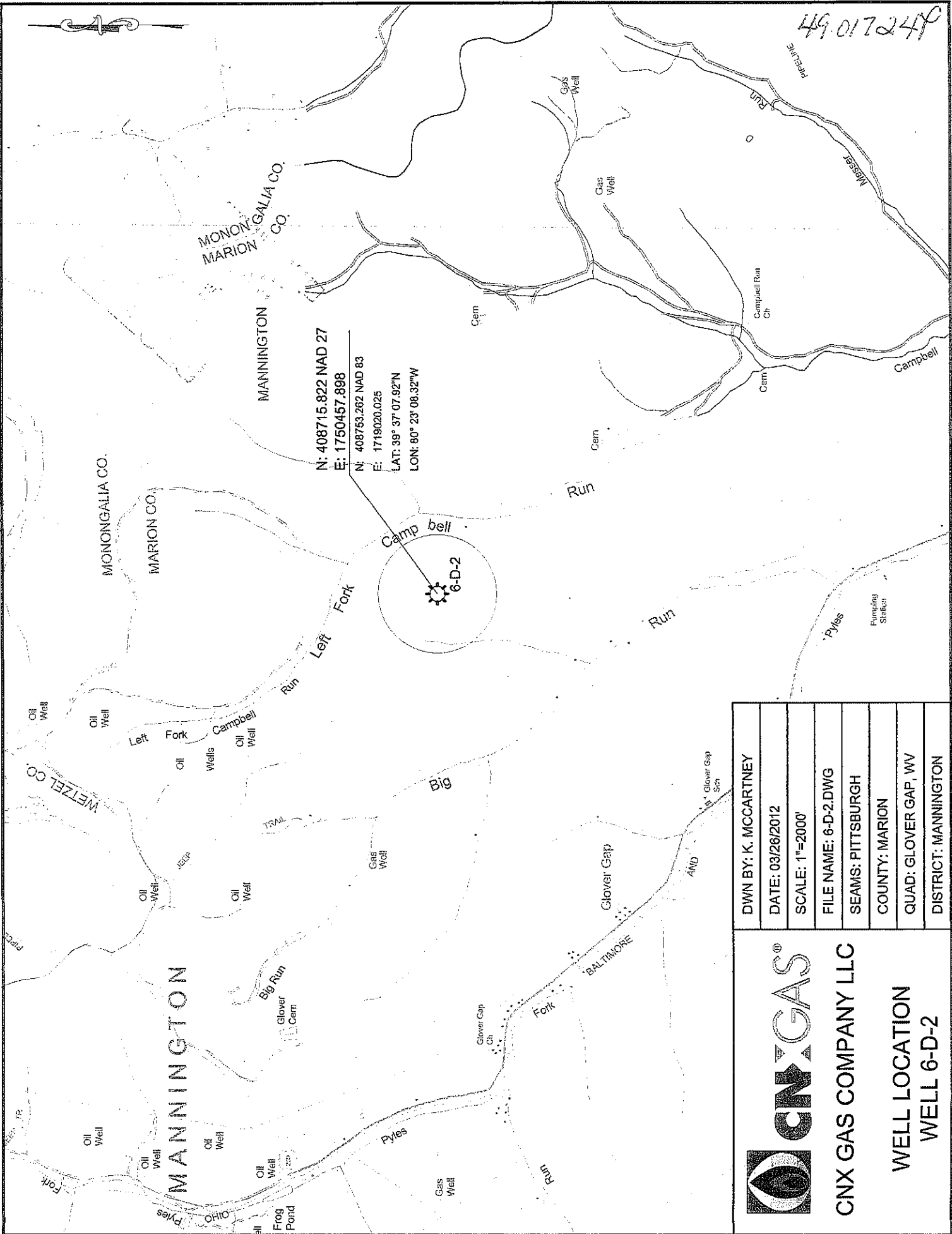

44-017247

DWN BY: K. MCCARTNEY
DATE: 03/26/2012
SCALE: 1"=2000'
FILE NAME: 6-D-2.DWG
SEAMS: PITTSBURGH
COUNTY: MARION
QUAD: GLOVER GAP, WV
DISTRICT: MANNINGTON



CNX GAS
 CNX GAS COMPANY LLC

**WELL LOCATION
 WELL 6-D-2**