

LINE	BEARING	DISTANCE
L1	S 51°15'00" W	297.00'
L2	N 02°45'00" W	49.50'
L3	N 14°14'22" E	458.67'
L4	N 22°15'00" E	198.00'
L5	N 24°45'00" W	565.13'
L6	N 20°15'00" W	175.63'
L7	S 71°45'00" E	516.21'
L8	S 77°45'00" E	344.00'
L9	N 87°45'00" E	554.81'
L10	N 02°45'00" W	189.75'
L11	N 75°15'00" E	280.50'

NOTE:

It is not the purpose or intention of this plat to represent surveyed locations of the surface or mineral parcels depicted hereon. The location of the boundary lines, as shown, are based on record deed descriptions, field evidence found and/or tax map position, unless otherwise noted.

LATITUDE 39°37'30"

COORDINATES:
1,426' WEST
2,551' SOUTH

LONGITUDE 80°22'30"

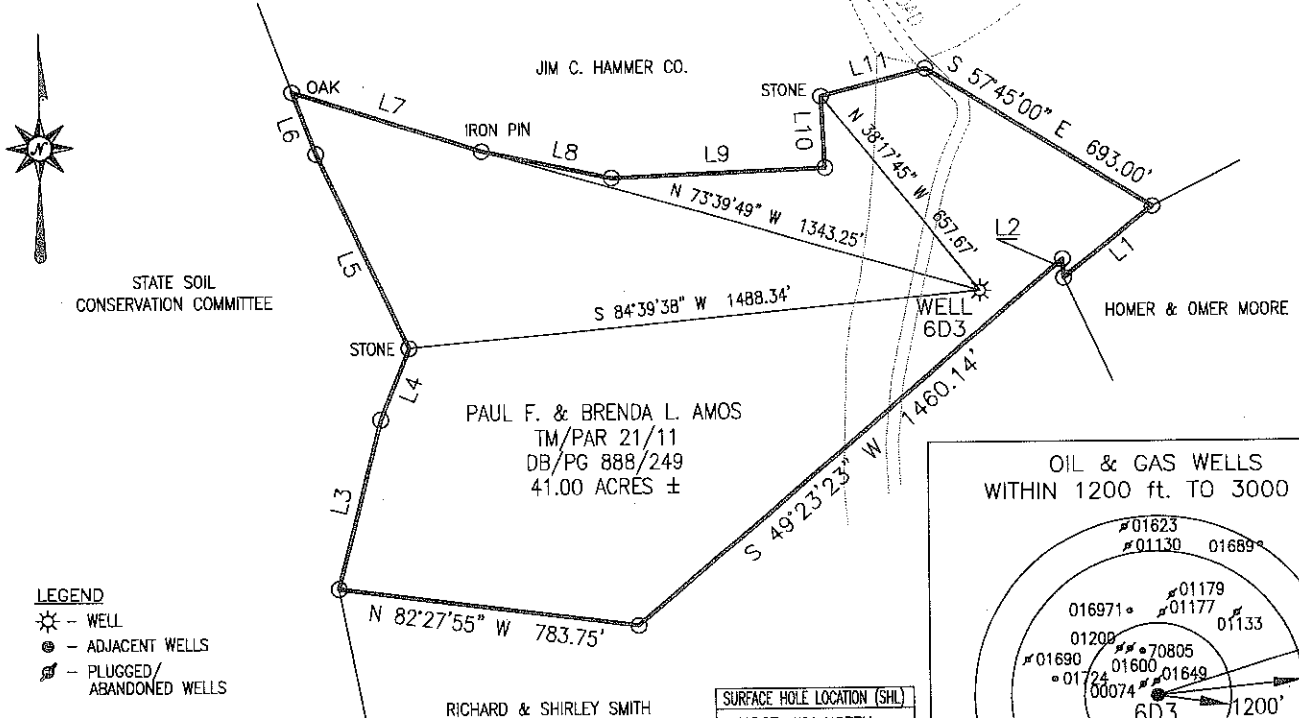

LEGEND

- ☼ - WELL
- - ADJACENT WELLS
- ⊖ - PLUGGED/ABANDONED WELLS



Blue Mountain Engineering
11023 MASON DIXON HIGHWAY
BURTON, WV 26562
PHONE: (304) 662-6486

SURFACE HOLE LOCATION (SHL)	
NAD27, WV NORTH	
N:	408416.23
E:	1752082.96
LAT/LOG DATUM - WGS84	
LAT:	39°37'05.12"
LONG:	80°22'47.56"
UTM 17 NAD 83	
E:	553227.356
N:	4385553.901

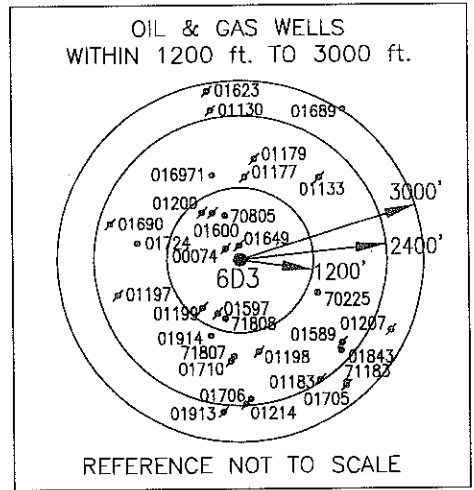

FILE #: 6D3
DRAWING #: 6D3
SCALE: 1" = 500'
MINIMUM DEGREE OF ACCURACY: 1/2500
PROVEN SOURCE OF ELEVATION: U.S.G.S. MONUMENT THOMAS 1498.81'

I, THE UNDERSIGNED, HEREBY CERTIFY THAT THIS PLAT IS CORRECT TO THE BEST OF MY KNOWLEDGE AND BELIEF AND SHOWS ALL THE INFORMATION REQUIRED BY LAW AND THE REGULATIONS ISSUED AND PRESCRIBED BY THE DEPARTMENT OF ENVIRONMENTAL PROTECTION.

Signed: *[Signature]*
R.P.E.: _____ L.L.S.: P.S. No. 2000

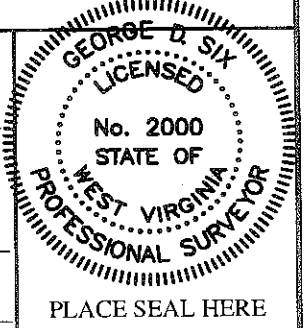

(+) DENOTES LOCATION OF WELL ON UNITED STATES TOPOGRAPHIC MAPS WVDEP
OFFICE OF OIL & GAS
601 57TH STREET
CHARLESTON, WV 25304



DATE: MARCH 1, 2012
OPERATOR'S WELL #: 6D3
API WELL #: 47 049 01725
STATE COUNTY PERMIT

Well Type: Oil Waste Disposal Production Deep
 Gas Liquid Injection Storage Shallow

WATERSHED: CAMPBELL RUN ELEVATION: 1190.20
COUNTY/DISTRICT: MARION/MANNINGTON QUADRANGLE: GLOVER GAP, WV 7.5'
SURFACE OWNER: PAUL F. & BRENDA L. AMOS ACREAGE: 41.00±
OIL & GAS ROYALTY OWNER: PAUL F. & BRENDA L. AMOS ACREAGE: _____
DRILL CONVERT DRILL DEEPER REDRILL FRACTURE OR STIMULATE
PLUG OFF OLD FORMATION PERFORATE NEW FORMATION PLUG & ABANDON
CLEAN OUT & REPLUG OTHER CHANGE (SPECIFY): _____

TARGET FORMATION: PITTSBURGH COAL ESTIMATED DEPTH: 870'
WELL OPERATOR: CNX GAS COMPANY LLC DESIGNATED AGENT: KENT WRIGHT
Address: 200 EVERGREENE Dr. Address: ONE ENERGY DRIVE
City: WAYNESBURG State: PA Zip Code: 15370 City: JANE LEW State: WV Zip Code: 26378

07/13/2012

44-01725P

MARION COUNTY
MANNINGTON

MANNINGTON

N: 408416.23 NAD 27
E: 1752082.96
N: 486569.901 UTM83-17
E: 553227.356
LAT: 39° 37' 05.12"N
LON: 80° 22' 47.56"W

DRH
6-12-12



STATE OF WEST VIRGINIA
DEPARTMENT OF ENVIRONMENT & NATURAL RESOURCES
DIVISION OF OIL & GAS
JUL 05 2012

MANNINGTON

 CNX GAS COMPANY LLC WELL LOCATION WELL 6-D-3	DWN BY: K. MCCARTNEY
	DATE: 05/11/2012
	SCALE: 1"=2000'
	FILE NAME: 6-D-3.DWG
	SEAMS: PITTSBURGH
	COUNTY: MARION
	QUAD: GLOVER GAP, WV
	DISTRICT: MANNINGTON