

WW-7  
8-30-06



West Virginia Department of Environmental Protection  
Office of Oil and Gas

**WELL LOCATION FORM: GPS**

API: 4704901843 WELL NO.: 7D4

FARM NAME: \_\_\_\_\_

RESPONSIBLE PARTY NAME: CNX Gas Company

COUNTY: Marion DISTRICT: Mannington

QUADRANGLE: Hundred MANNINGTON

SURFACE OWNER: N/A Roy Dobb

ROYALTY OWNER: \_\_\_\_\_

UTM GPS NORTHING: 4386438.49 438 50% .13

UTM GPS EASTING: 552512.32 553766.57 E GPS ELEVATION: 1451'  
404.58 m / 1327.36 ft

The Responsible Party named above has chosen to submit GPS coordinates in lieu of preparing a new well location plat for a plugging permit or assigned API number on the above well. The Office of Oil and Gas will not accept GPS coordinates that do not meet the following requirements:

1. Datum: NAD 1983, Zone: 17 North, Coordinate Units: meters, Altitude: height above mean sea level (MSL) – meters.
2. Accuracy to Datum – 3.05 meters
3. Data Collection Method:

Survey grade GPS \_\_\_\_\_: Post Processed Differential \_\_\_\_\_

Real-Time Differential \_\_\_\_\_

Mapping Grade GPS X: Post Processed Differential X

Real-Time Differential \_\_\_\_\_

4. **Letter size copy of the topography map showing the well location.**

I the undersigned, hereby certify this data is correct to the best of my knowledge and belief and shows all the information required by law and the regulations issued and prescribed by the Office of Oil and Gas.

Raymond [Signature]  
Signature

Project Manager  
Title

2-12-2020  
Date

RECEIVED  
Office of Oil and Gas  
FEB 13 2020  
WV Department of  
Environmental Protection

47-049-01843P

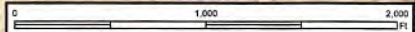
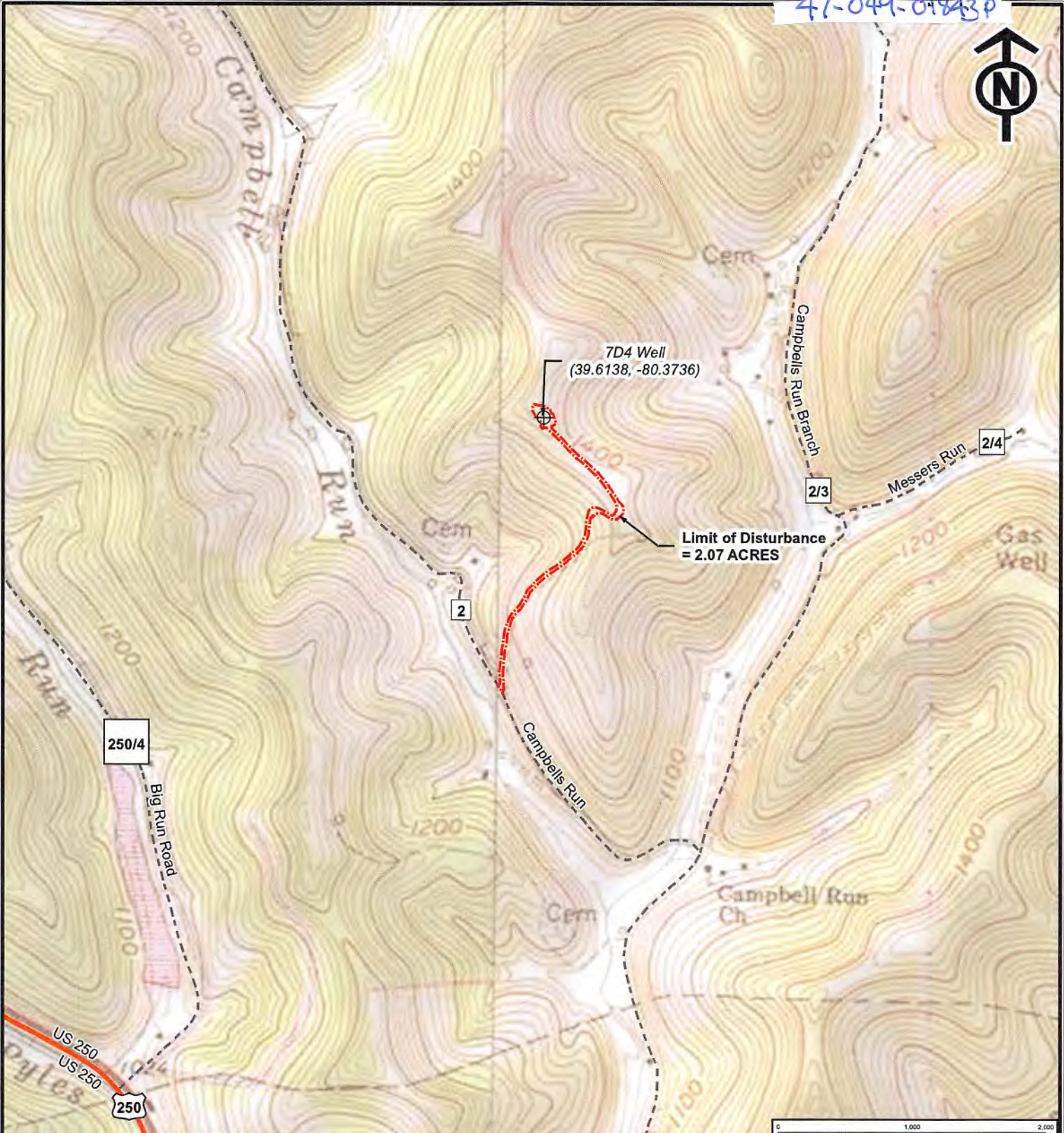

**LEGEND**

- Existing Well
- Limit of Disturbance
- U.S. Route
- Road

RECEIVED  
Office of Oil and Gas

FEB 13 2020

WV Department of Environmental Protection

Prepared By:

**KEYSTONE**  
CONSULTANTS, LLC  
www.keystoneconsultants.net 412-278-2100

REV	DESCRIPTION	DATE

DWN BY: GDM	APR BY: EAZ	DATE: 10/14/2019
-------------	-------------	------------------

**CNX**

**7D4 Well Plugging  
Site Location Topographic Map**

Marion County, WV

DRAWING NUMBER: 001

SCALE: 1" = 1,000 feet	SHEET: 1 OF 2
------------------------	---------------

BASEMAP: USGS TOPOGRAPHIC QUADRANGLE GLOVER GAP, MANNINGTON, WV  
Roads: West Virginia Department of Transportation(WVDOT) https://transportation.wv.gov



