

SMITH LEASE 150 ACRES±

RONNIE J. & SUSIE
TALKINGTON
21.62 ACRES±

KATHY WRIGHT
37.62 ACRES±

DENNIS M. & LISA
A. HAYES
15.86 ACRES±

JACK B. & SAMUEL S. WEST
5.75 ACRES±

CHARLES M. &
SALLY JO B. KOLB
33.63 ACRES±

HERBERT R. &
WILDA J. WRIGHT
17.87 ACRES±

LLOYD BUBY
1.13 ACRES±

HICKORY @ FENCE
INTERSECTION
FENCE POST
(DOWN)

BETTY WHINNIE
82.63 ACRES±

JESS F. GUMP
40.75 ACRES±

WELL NO. 6
STATE PLANE
COORDINATES

(N) 367,125
(E) 1,749,344



NOTES ON SURVEY

1. TIES TO WELLS AND CORNERS ARE BASED ON GRID NORTH FOR THE WV STATE PLANE COORDINATE SYSTEM NORTH ZONE NAD '27.
2. TIES TO REFERENCES ARE BASED ON MAGNETIC NORTH 06/13/07.
3. LEASE BOUNDARY SHOWN HEREON TAKEN FROM DEED BOOK 368 PAGE 371 AND DEED BOOK 91 PAGE 121.
4. SURFACE OWNER AND ADJOINER INFORMATION TAKEN FROM THE ASSESSOR AND COUNTY CLERK RECORDS OF MARION COUNTY IN JUNE, 2006.
5. WELL LAT./LONG. (NAD'27) ESTABLISHED BY DGPS(SUBMETER MAPPING GRADE).

WELL NO. SMITH #6

REFERENCES

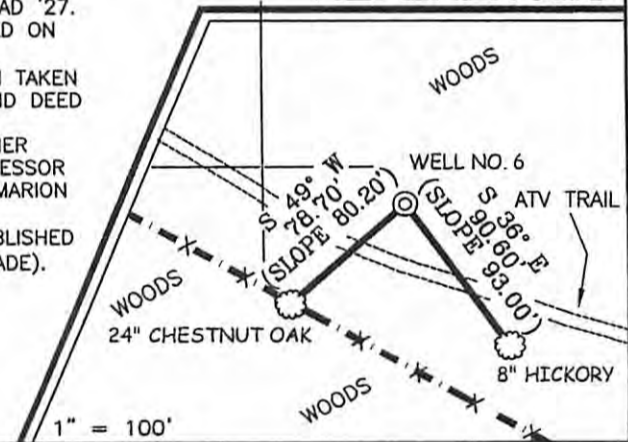

THERE APPEAR TO BE NO KNOWN PERMITTED WELLS WITHIN 2400'.

WELL NO. 6

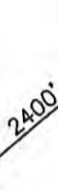

I THE UNDERSIGNED, HEREBY CERTIFY THAT THIS PLAT IS CORRECT TO THE BEST OF MY KNOWLEDGE AND BELIEF AND SHOWS ALL THE INFORMATION REQUIRED BY LAW AND THE REGULATIONS ISSUED AND PRESCRIBED BY THE DIVISION OF ENVIRONMENTAL PROTECTION.

P.S. 677

Gregory A. Smith

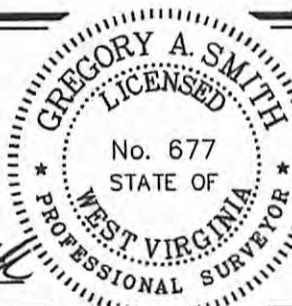

(+) DENOTES LOCATION OF WELL ON UNITED STATES TOPOGRAPHIC MAPS.

DATE NOVEMBER 02, 20 06

OPERATORS WELL NO. SMITH #6

API WELL NO. 47 - 049 - 01880
STATE COUNTY PERMIT

CANCELLED

STATE OF WEST VIRGINIA
DIVISION OF ENVIRONMENTAL PROTECTION
OFFICE OF OIL AND GAS



MINIMUM DEGREE OF ACCURACY 1 / 200 FILE NO. 6179P6M (239-19)
PROVEN SOURCE OF ELEVATION DGPS (SUBMETER MAPPING GRADE) SCALE 1" = 800'

WELL TYPE: OIL GAS LIQUID INJECTION WASTE DISPOSAL IF "GAS" PRODUCTION STORAGE DEEP SHALLOW

LOCATION: ELEVATION 1,434' WATERSHED LITTLE WHETSTONE RUN
DISTRICT MANNINGTON COUNTY MARION QUADRANGLE GLOVER GAP 7.5'

SURFACE OWNER LEORA J. SMITH ACREAGE 10.75 OF 58.75±
ROYALTY OWNER LEORA J. SMITH LEASE ACREAGE 150±

PROPOSED WORK:
DRILL CONVERT DRILL DEEPER REDRILL FRACTURE OR STIMULATE PLUG OFF OLD FORMATION
PERFORATE NEW FORMATION PLUG AND ABANDON CLEAN OUT AND REPLUG OTHER

PHYSICAL CHANGE IN WELL (SPECIFY) TARGET FORMATION BALLTOWN
ESTIMATED DEPTH 4,000'

WELL OPERATOR TAPO DESIGNATED AGENT JERRY POLING
ADDRESS P.O. BOX 235 WEST UNION, WV 26456 ADDRESS P.O. BOX 235 WEST UNION, WV 26456

09/13/2013