

MAY 26 2025

WV Department of
Environmental Protection

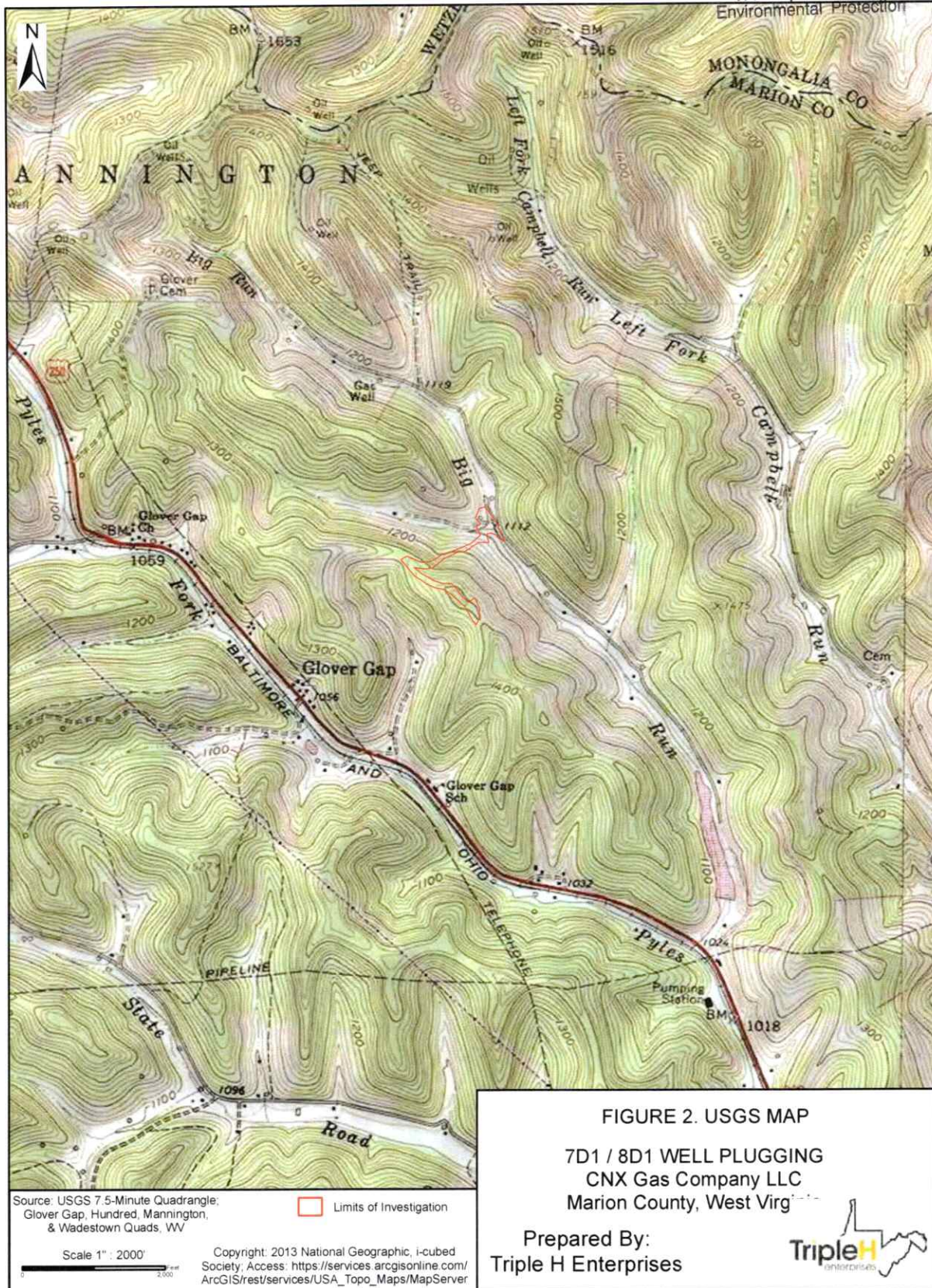

07/11/2025

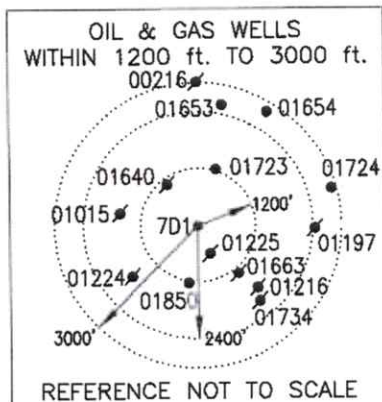

LINE	BEARING	DISTANCE
L1	S 34°14'34" E	334.13'
L2	S 37°38'30" W	627.00'
L3	S 35°08'30" W	206.25'
L4	S 40°38'30" W	511.50'
L5	N 71°21'30" W	358.88'
L6	N 35°51'48" W	55.11'

LATITUDE 39°37'30"

LONGITUDE 80°22'30"

LEGEND

- ★ - WELL
- - ADJACENT WELLS
- ⌘ - PLUGGED/
ABANDONED WELLS

NOTE:

It is not the purpose or intention of this plat to represent surveyed locations of the surface or mineral parcels depicted hereon. The location of the boundary lines, as shown, are based on record deed descriptions, field evidence found and/or tax map position, unless otherwise noted.



Blue Mountain Engineering
11023 MASON DIXON HIGHWAY
BURTON, WV 26562
PHONE: (304) 662-6486

COORDINATES:
5,933' WEST (80°23'45.10")
3,032' SOUTH (39°37'00.39")

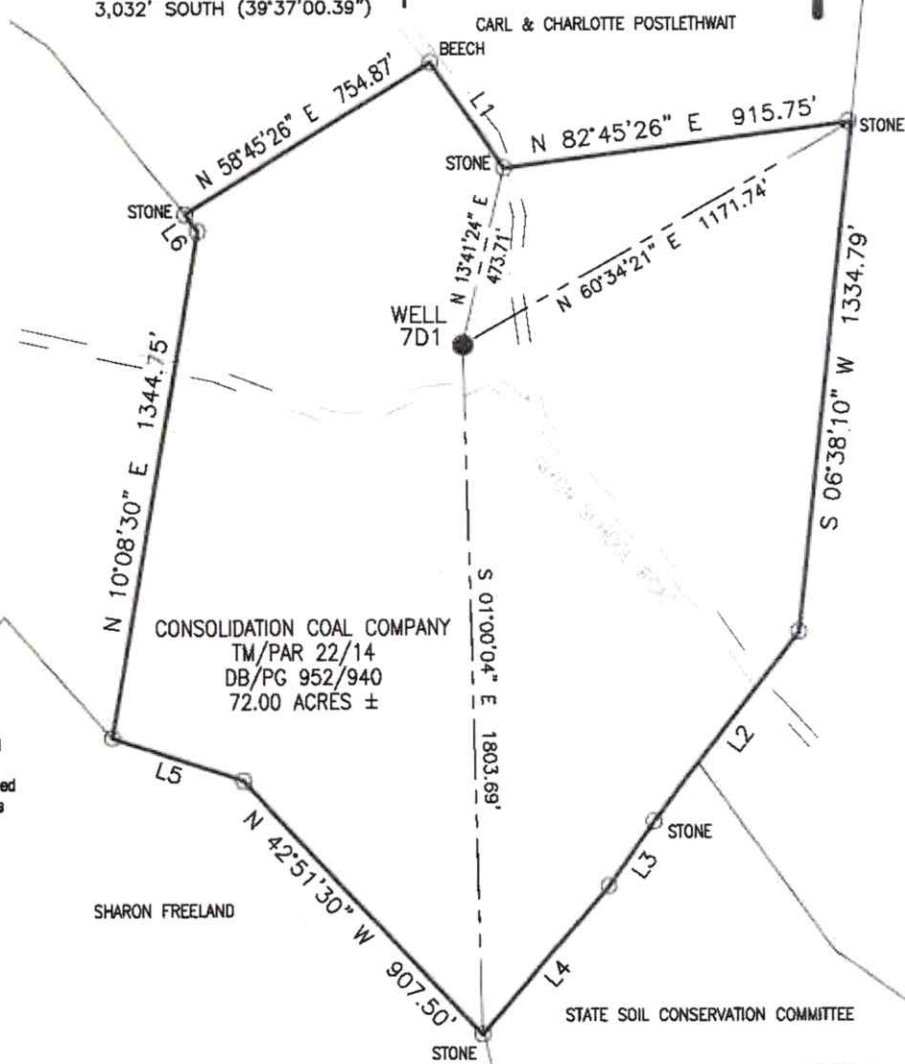

FILE #: 7D1
DRAWING #: 7D1
SCALE: 1" = 500'
MINIMUM DEGREE
OF ACCURACY: 1/2500
PROVEN SOURCE
OF ELEVATION: U.S.G.S. MONUMENT
THOMAS 1498.81'

I, THE UNDERSIGNED, HEREBY CERTIFY THAT THIS
PLAT IS CORRECT TO THE BEST OF MY KNOWLEDGE AND
BELIEF AND SHOWS ALL THE INFORMATION REQUIRED BY
LAW AND THE REGULATIONS ISSUED AND PRESCRIBED BY
THE DEPARTMENT OF ENVIRONMENTAL PROTECTION.

Signed: *George A. Six*

R.P.E.:

L.L.S.: P.S. No. 2000



PLACE SEAL HERE

(+) DENOTES LOCATION OF WELL ON
UNITED STATES TOPOGRAPHIC MAPS
WVDEP
OFFICE OF OIL & GAS
601 57TH STREET
CHARLESTON, WV 25304



DATE: FEBRUARY 13, 2012

OPERATOR'S WELL #: 7D1

API WELL #: 47 049 01912C
STATE COUNTY PERMIT

Well Type: ☐ Oil ☐ Waste Disposal ☐ Production ☐ Deep
☐ Gas ☐ Liquid Injection ☐ Storage ☒ Shallow

WATERSHED: BIG RUN ELEVATION: 1087.84'

COUNTY/DISTRICT: MARION/MANNINGTON QUADRANGLE: GLOVER GAP, WV 7.5'

SURFACE OWNER: CONSOLIDATION COAL COMPANY ACREAGE: 92.18±

OIL & GAS ROYALTY OWNER: CONSOLIDATION COAL COMPANY ACREAGE:

DRILL ☐ CONVERT ☐ DRILL DEEPER ☐ REDRILL ☐ FRACTURE ☐ 07/11/2025 ☐
PLUG OFF OLD FORMATION ☐ PERFORATE NEW FORMATION ☐ PLUG & ABANDON ☒
CLEAN OUT & REPLUG ☐ OTHER CHANGE ☐ (SPECIFY):

TARGET FORMATION: PITTSBURGH COAL ESTIMATED DEPTH: 778'

WELL OPERATOR CNX GAS COMPANY LLC DESIGNATED AGENT KENT WRIGHT
Address 200 EVERGREENE Dr. Address ONE ENERGY DRIVE
City WAYNESBURG State PA Zip Code 15370 City JANE LEW State WV Zip Code 26378

WW-7
8-30-06



RECEIVED
Office Of Oil and Gas
MAY 26 2025
WV Department of
Environmental Protection

West Virginia Department of Environmental Protection
Office of Oil and Gas
WELL LOCATION FORM: GPS

API: 47-049-01912 WELL NO.: 7D1
FARM NAME: Consolidated Coal Co.
RESPONSIBLE PARTY NAME: CNX Gas Company LLC
COUNTY: Marion DISTRICT: Mannington
QUADRANGLE: Glover Gap
SURFACE OWNER: Carl A & Charlotte S Postlethwait
ROYALTY OWNER: _____
UTM GPS NORTHING: 4385401
UTM GPS EASTING: 551858 GPS ELEVATION: 1087.84'

The Responsible Party named above has chosen to submit GPS coordinates in lieu of preparing a new well location plat for a plugging permit or assigned API number on the above well. The Office of Oil and Gas will not accept GPS coordinates that do not meet the following requirements:

1. Datum: NAD 1983, Zone: 17 North, Coordinate Units: meters, Altitude: height above mean sea level (MSL) – meters.
2. Accuracy to Datum – 3.05 meters
3. Data Collection Method:

Survey grade GPS ____: Post Processed Differential ____

Real-Time Differential ____

Mapping Grade GPS X: Post Processed Differential X

Real-Time Differential ____

4. **Letter size copy of the topography map showing the well location.**

I the undersigned, hereby certify this data is correct to the best of my knowledge and belief and shows all the information required by law and the regulations issued and prescribed by the Office of Oil and Gas.

Erin J. White
Signature

Manager-Permitting
Title

5/7/25
Date

07/11/2025