

LATITUDE 39°37'30"

NOTE:

It is not the purpose or intention of this plat to represent surveyed locations of the surface or mineral parcels depicted hereon. The location of the boundary lines, as shown, are based on record deed descriptions, field evidence found and/or tax map position, unless otherwise noted.



LONGITUDE 80°22'30"

LEGEND

- ☼ - WELL
- ⊙ - ADJACENT WELLS
- ⊘ - PLUGGED/ABANDONED WELLS

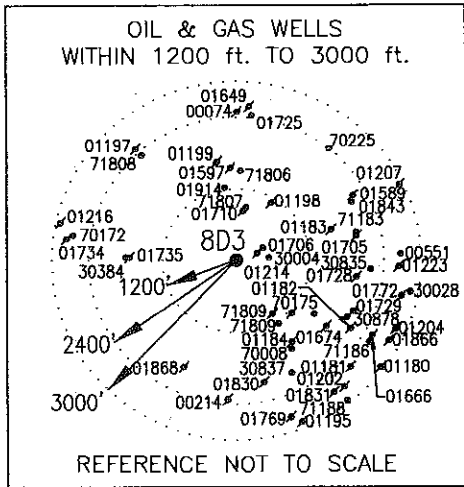

**Blue Mountain Engineering**  
11023 MASON DIXON HIGHWAY  
BURTON, WV 26562  
PHONE: (304) 662-6486

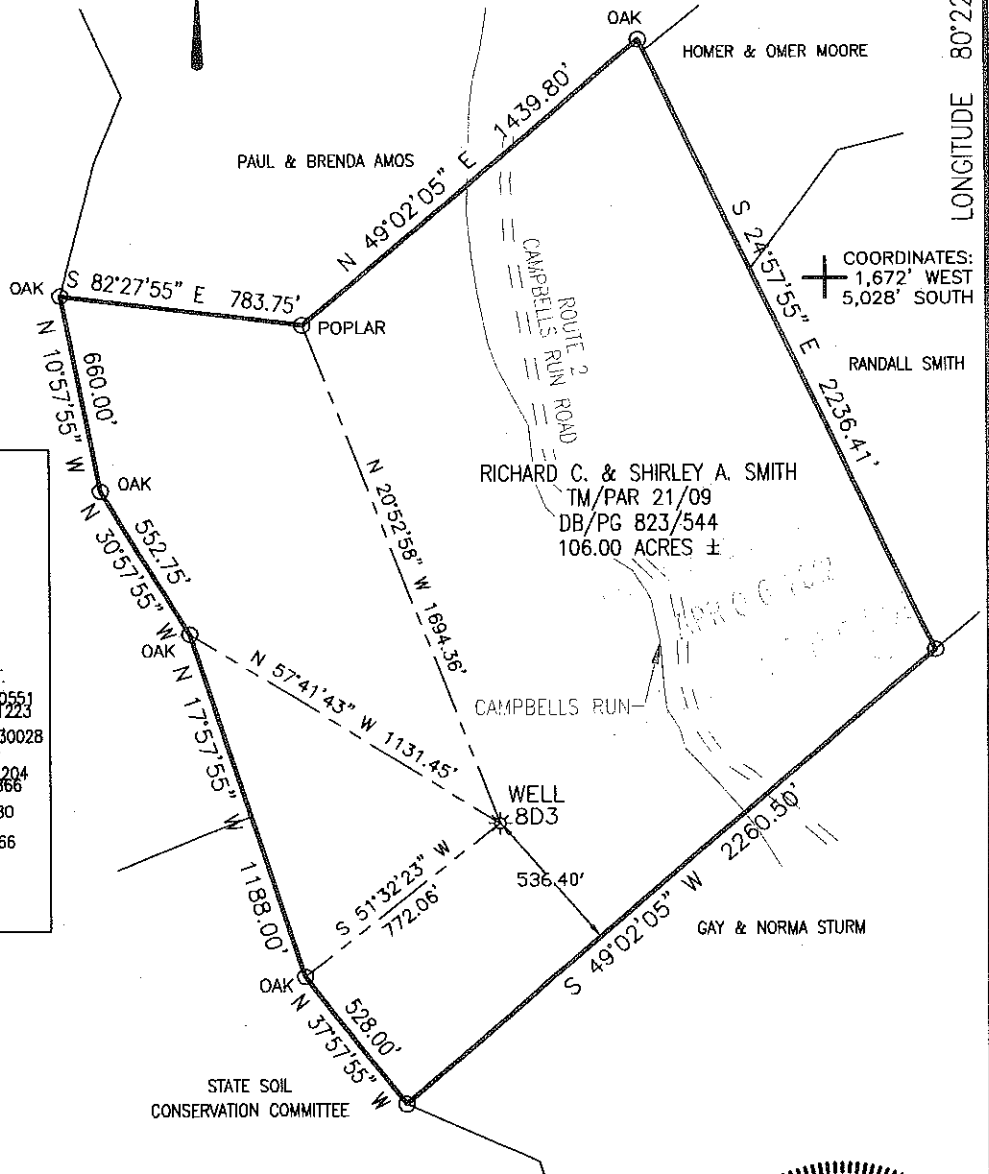

COORDINATES:  
1,672' WEST  
5,028' SOUTH

FILE #: 8D3  
DRAWING #: 8D3  
SCALE: 1" = 600'  
MINIMUM DEGREE OF ACCURACY: 1/2500  
PROVEN SOURCE OF ELEVATION: U.S.G.S. MONUMENT THOMAS 1498.81'

I, THE UNDERSIGNED, HEREBY CERTIFY THAT THIS PLAT IS CORRECT TO THE BEST OF MY KNOWLEDGE AND BELIEF AND SHOWS ALL THE INFORMATION REQUIRED BY LAW AND THE REGULATIONS ISSUED AND PRESCRIBED BY THE DEPARTMENT OF ENVIRONMENTAL PROTECTION.

Signed: [Signature]  
R.P.E.: \_\_\_\_\_ L.L.S.: P.S. No. 2000

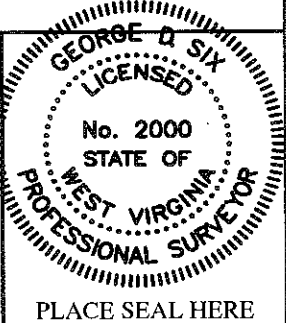

(+) DENOTES LOCATION OF WELL ON UNITED STATES TOPOGRAPHIC MAPS WVDEP  
OFFICE OF OIL & GAS  
601 57TH STREET  
CHARLESTON, WV 25304



DATE: MARCH 1, 2012  
OPERATOR'S WELL #: 8D3  
API WELL #: 47    049    01913  
STATE    COUNTY    PERMIT

Well Type:  Oil    Waste Disposal    Production    Deep  
 Gas    Liquid Injection    Storage    Shallow

WATERSHED: CAMPBELL RUN    ELEVATION: 1154.69'  
COUNTY/DISTRICT: MARION/MANNINGTON    QUADRANGLE: GLOVER GAP, WV 7.5'  
SURFACE OWNER: RICHARD C. & SHIRLEY A. SMITH    ACREAGE: 106.00±  
OIL & GAS ROYALTY OWNER: SEE ATTACHED    ACREAGE: \_\_\_\_\_  
DRILL  CONVERT  DRILL DEEPER  REDRILL  FRACTURE OR STIMULATE   
PLUG OFF OLD FORMATION  PERFORATE NEW FORMATION  PLUG & ABANDON   
CLEAN OUT & REPLUG  OTHER CHANGE  (SPECIFY): \_\_\_\_\_  
TARGET FORMATION: PITTSBURGH COAL    ESTIMATED DEPTH: 850'±  
WELL OPERATOR CNX GAS COMPANY LLC    DESIGNATED AGENT KENT WRIGHT  
Address 200 EVERGREENE DR.    Address ONE ENERGY DRIVE  
City WAYNESBURG    State PA    Zip Code 15370    City JANE LEW    State WV    Zip Code 26378

05/04/2012

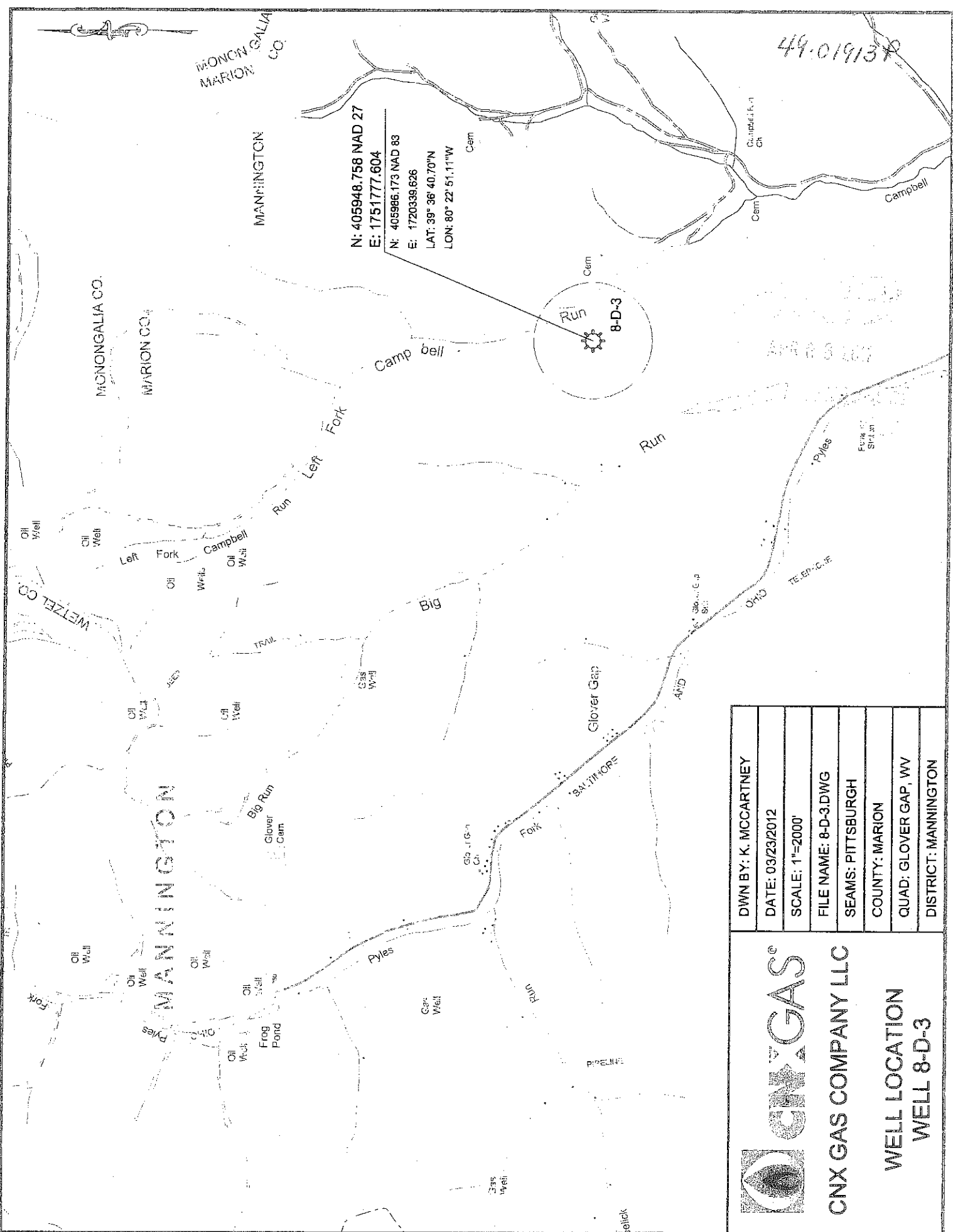

N: 405948.758 NAD 27  
 E: 1751777.604  
 N: 405986.173 NAD 83  
 E: 1720339.626  
 LAT: 39° 36' 40.70"N  
 LON: 80° 22' 51.11"W

DWN BY: K. MCCARTNEY
DATE: 03/23/2012
SCALE: 1"=2000'
FILE NAME: 8-D-3.DWG
SEAMS: PITTSBURGH
COUNTY: MARION
QUAD: GLOVER GAP, WV
DISTRICT: MANNINGTON



**CNX GAS COMPANY LLC**

**WELL LOCATION**  
**WELL 8-D-3**