

FILE #: 7D3

DRAWING #: 7D3

SCALE: 1" = 500'

MINIMUM DEGREE OF ACCURACY: 1/2500

PROVEN SOURCE OF ELEVATION: U.S.G.S. MONUMENT THOMAS 1498.81'

I, THE UNDERSIGNED, HEREBY CERTIFY THAT THIS PLAT IS CORRECT TO THE BEST OF MY KNOWLEDGE AND BELIEF AND SHOWS ALL THE INFORMATION REQUIRED BY LAW AND THE REGULATIONS ISSUED AND PRESCRIBED BY THE DEPARTMENT OF ENVIRONMENTAL PROTECTION.

Signed: *George Q. Six*

R.P.E.:

L.L.S.: P.S. No. 2000



PLACE SEAL HERE

(+) DENOTES LOCATION OF WELL ON UNITED STATES TOPOGRAPHIC MAPS WVDEP

OFFICE OF OIL & GAS
601 57TH STREET
CHARLESTON, WV 25304



DATE: FEBRUARY 15, 2012

OPERATOR'S WELL #: 7D3

API WELL #: 47 049 01914
STATE COUNTY PERMIT

Well Type: ☐ Oil ☐ Waste Disposal ☒ Production ☐ Deep
☒ Gas ☐ Liquid Injection ☐ Storage ☒ Shallow

WATERSHED: CAMPBELL RUN ELEVATION: 1116.30'

COUNTY/DISTRICT: MARION/MANNINGTON QUADRANGLE: GLOVER GAP, WV 7.5'

SURFACE OWNER: RICHARD C. & SHIRLEY A. SMITH ACREAGE: 106.000±

OIL & GAS ROYALTY OWNER: RICHARD C. & SHIRLEY A. SMITH, ET. AL. ACREAGE:

DRILL ☐ CONVERT ☐ DRILL DEEPER ☐ REDRILL ☐ FRACTURE OR STIMULATE ☐
PLUG OFF OLD FORMATION ☐ PERFORATE NEW FORMATION ☐ PLUG & ABANDON ☒
CLEAN OUT & REPLUG ☐ OTHER CHANGE ☐ (SPECIFY):

TARGET FORMATION: PITTSBURGH COAL ESTIMATED DEPTH: 813'±

WELL OPERATOR CNX GAS COMPANY LLC

Address 200 EVERGREENE Dr.

City WAYNESBURG State PA Zip Code 15370

DESIGNATED AGENT KENT WRIGHT

Address ONE ENERGY DRIVE

City JANE LEW State WV Zip Code 26378

07/11/2025

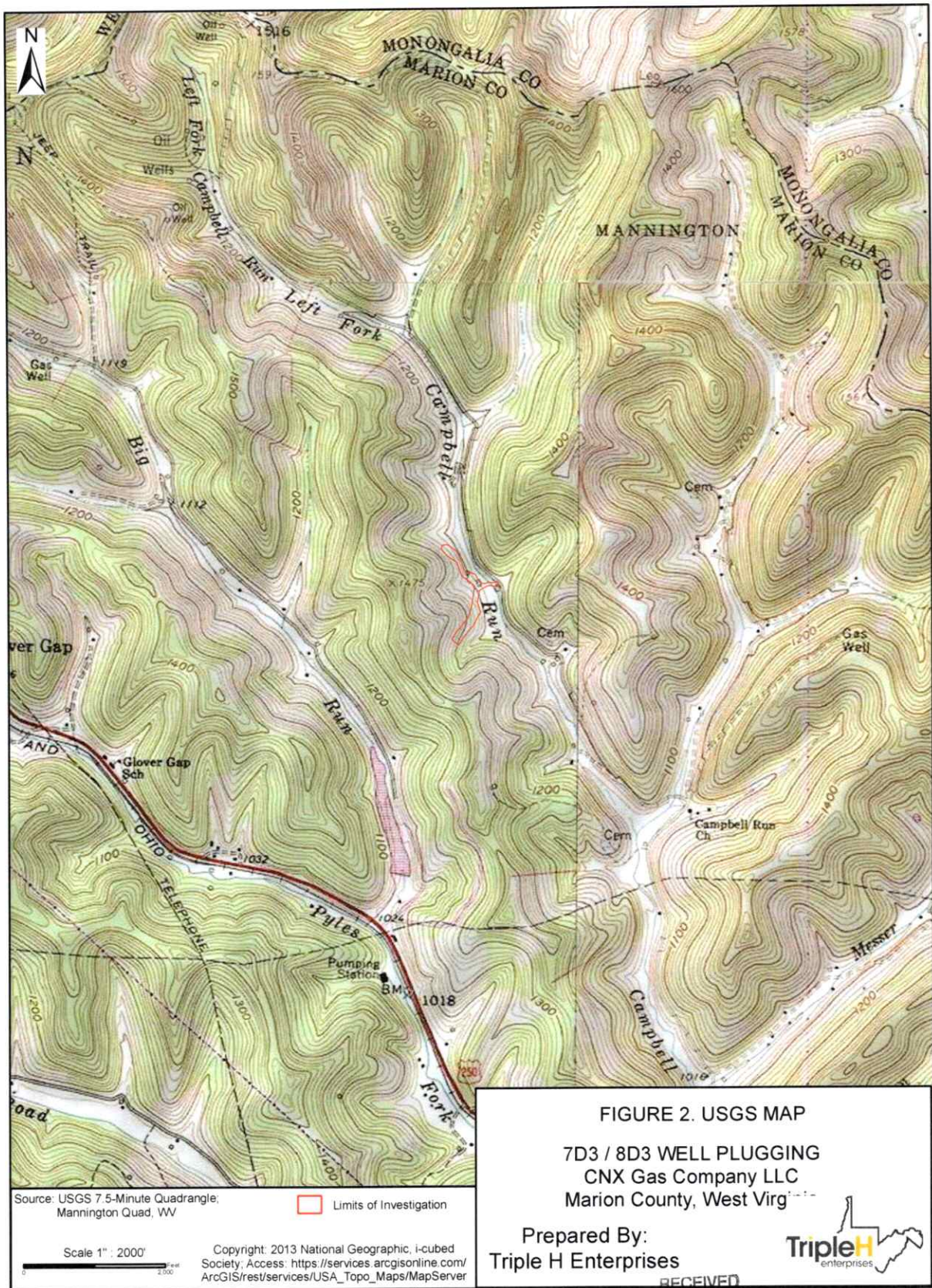

07/11/2025



West Virginia Department of Environmental Protection
Office of Oil and Gas
WELL LOCATION FORM: GPS

API: 47-049-01914 WELL NO.: 7D3
FARM NAME: Smith, Richard C., Shirley A.
RESPONSIBLE PARTY NAME: CNX Gas Company LLC
COUNTY: Marion DISTRICT: Mannington
QUADRANGLE: Glover Gap
SURFACE OWNER: Richard C & Shirley A Smith
ROYALTY OWNER: _____
UTM GPS NORTHING: 4385181
UTM GPS EASTING: 553099 GPS ELEVATION: 1116.30'

The Responsible Party named above has chosen to submit GPS coordinates in lieu of preparing a new well location plat for a plugging permit or assigned API number on the above well. The Office of Oil and Gas will not accept GPS coordinates that do not meet the following requirements:

1. Datum: NAD 1983, Zone: 17 North, Coordinate Units: meters, Altitude: height above mean sea level (MSL) – meters.
2. Accuracy to Datum – 3.05 meters
3. Data Collection Method:

Survey grade GPS ____: Post Processed Differential ____

Real-Time Differential ____

Mapping Grade GPS X: Post Processed Differential X

Real-Time Differential ____

RECEIVED
Office Of Oil and Gas

MAY 26 2025

WV Department of
Environmental Protection

4. **Letter size copy of the topography map showing the well location.**

I the undersigned, hereby certify this data is correct to the best of my knowledge and belief and shows all the information required by law and the regulations issued and prescribed by the Office of Oil and Gas.

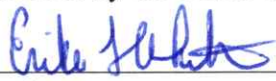
Signature

Manager-Permitting
Title

5/7/25
Date

07/11/2025