

BRENNAN UNIT A 2H

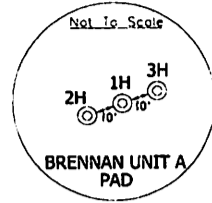

BRENNAN UNIT A 2H
LANDING POINT
STATE PLANE
COORDINATES
NORTH ZONE
 (N) 365345
 (E) 1775076

BRENNAN UNIT A 2H
LANDING POINT
L & L DECIMAL
 39.50035
 80.29709

BRENNAN UNIT A 2H
LANDING POINT
UTM (NAD 83)
 4372548
 560452

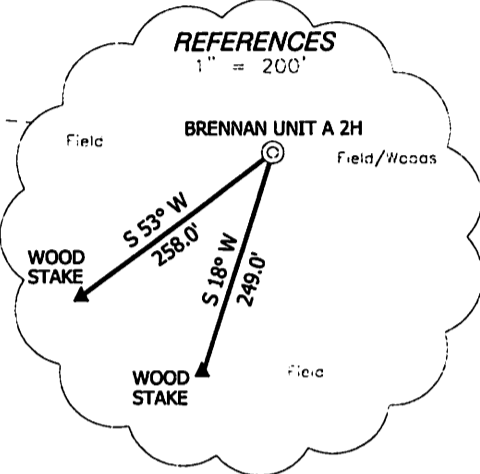

NOTES ON SURVEY

TIES TO WELLS AND CORNERS ARE BASED ON STATE PLANE GRID NORTH WV NORTH ZONE NAD '27. LEASE BOUNDARY SHOWN HEREON TAKEN FROM A WELL PLAT FOR 47-049-01384 DATED SEPTEMBER 21, 2004 AND INFORMATION PROVIDED BY XTO ENERGY INC. SURFACE OWNER AND ADJOINER INFORMATION TAKEN FROM THE ASSESSOR AND COUNTY CLERK RECORDS OF MARION COUNTY IN AUGUST, 2010 AND INFORMATION PROVIDED BY XTO ENERGY INC. WELL LAT./LONG. ESTABLISHED BY SG-GPS PLAT ORIGINAL DATE WAS FEBRUARY 17, 2011.

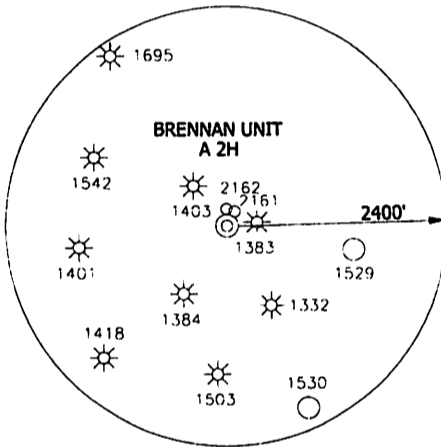

BRENNAN UNIT A 2H
STATE PLANE
COORDINATES
NORTH ZONE
 (N) 365359
 (E) 1775509

BRENNAN UNIT A 2H
L & L DECIMAL
 39.50040
 80.29558

BRENNAN UNIT A 2H
UTM (NAD 83)
 4372555
 560584

I, THE UNDERSIGNED, HEREBY CERTIFY THAT THIS PLAT IS CORRECT TO THE BEST OF MY KNOWLEDGE AND BELIEF AND SHOWS ALL THE INFORMATION REQUIRED BY LAW AND THE REGULATIONS ISSUED AND PRESCRIBED BY THE DIVISION OF ENVIRONMENTAL PROTECTION.

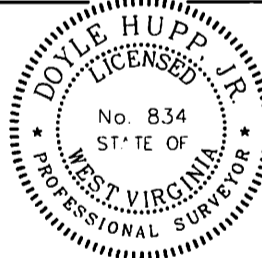

P.S. 834
 HUPP Surveying & Mapping
 P.O. Box 647 Grantsville, WV 26147
 (304) 354-7035 EMAIL: hupp@frontiernet.net

(+) DENOTES LOCATION OF WELL ON UNITED STATES TOPOGRAPHIC MAPS.
 DATE JULY 15, 20 11
 OPERATORS WELL NO. BRENNAN UNIT A 2H
 API WELL NO. 47-049-02162H
 STATE COUNTY PERMIT
Revised

MINIMUM DEGREE OF ACCURACY 1/2500 FILE NO. W1745 (BK49-2)
 PROVEN SOURCE OF ELEVATION SG-GPS(OPUS) SCALE 1" = 1000'

STATE OF WEST VIRGINIA
 DIVISION OF ENVIRONMENTAL PROTECTION
 OFFICE OF OIL AND GAS



WELL TYPE : OIL GAS LIQUID INJECTION WASTE DISPOSAL IF "GAS" PRODUCTION STORAGE DEEP SHALLOW

LOCATION : ELEVATION 1,256' WATERSHED EAST RUN
 DISTRICT LINCOLN COUNTY MARION QUADRANGLE MANNINGTON 7.5'

SURFACE OWNER RICHARD & JOCELYN BOWER ACREAGE 94.5±
 ROYALTY OWNER JOHN E. BRENNAN, et al LEASE ACREAGE 150.78±

PROPOSED WORK : LEASE NO. _____
 DRILL CONVERT DRILL DEEPER REDRILL FRACTURE OR STIMULATE PLUG OFF OLD FORMATION PERFORATE NEW FORMATION PLUG AND ABANDON CLEAN OUT AND REPLUG OTHER _____
 PHYSICAL CHANGE IN WELL (SPECIFY) _____ TARGET FORMATION MARCELLUS
 ESTIMATED DEPTH TVD- 7,600' MD-12,000'

WELL OPERATOR XTO ENERGY INC. DESIGNATED AGENT GARY BEALL
 ADDRESS 810 HOUSTON STREET FORT WORTH, TX 76102 ADDRESS P.O. BOX 1008 JANE LEW, WV 26378

XTO ENERGY INC. Brennan Unit A 2H

49-021624

MOO

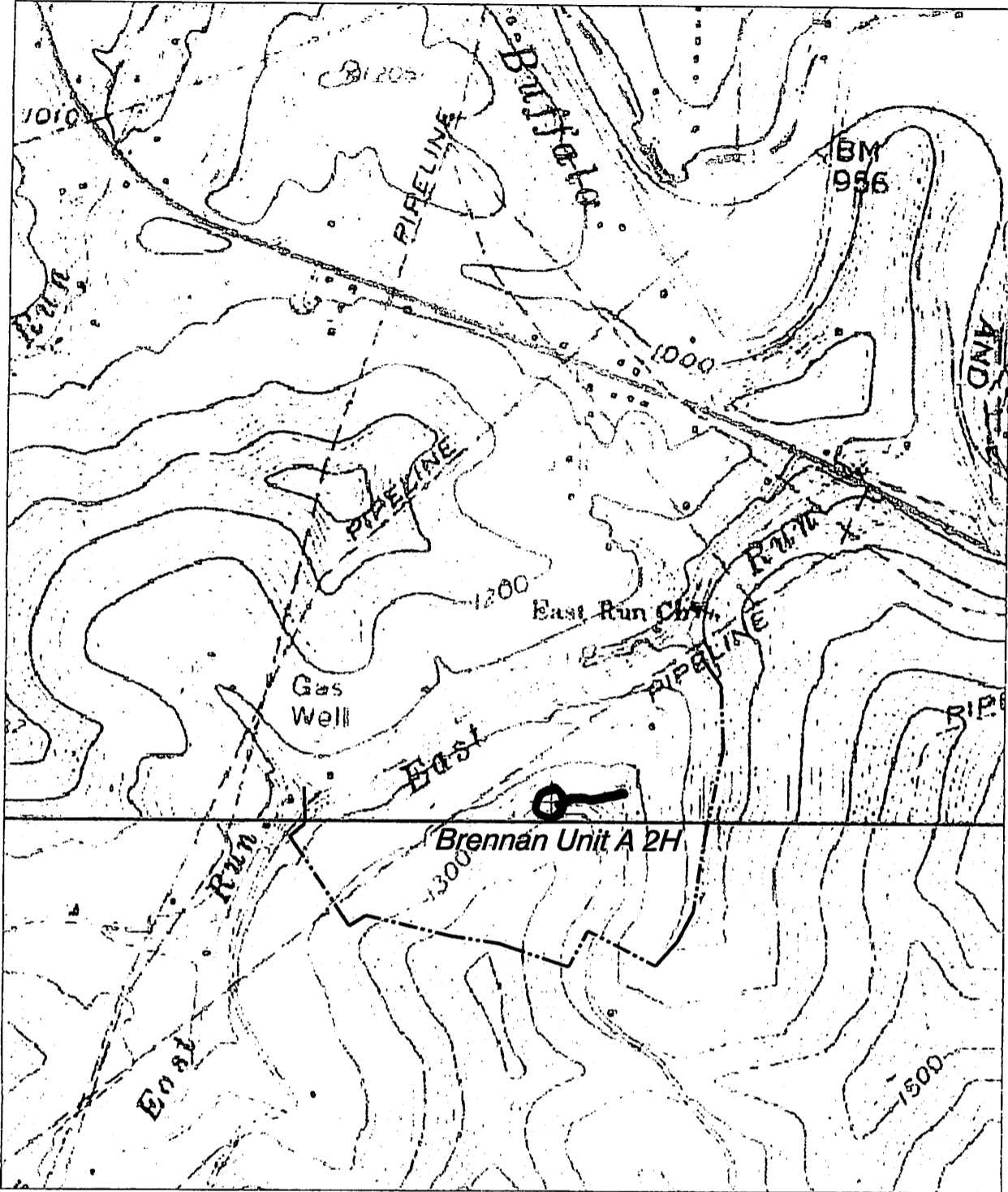

HUPP Surveying & Mapping

P.O. BOX 647 GRANTSVILLE, WV 26147
PH: (304)354-7035 E-MAIL: hupp@frontiernet.net

1" = 1000'
Mannington Quad

XTO ENERGY INC.
810 Houston Street
Fort Worth, TX 76102