

Top Hole 7,584'

Bottom Hole 11,031'
 LATITUDE 39°32'30"N (TH)
 LATITUDE 39°35'00"N (BH)

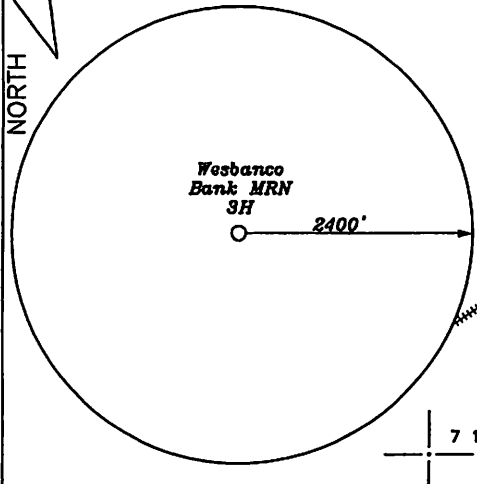
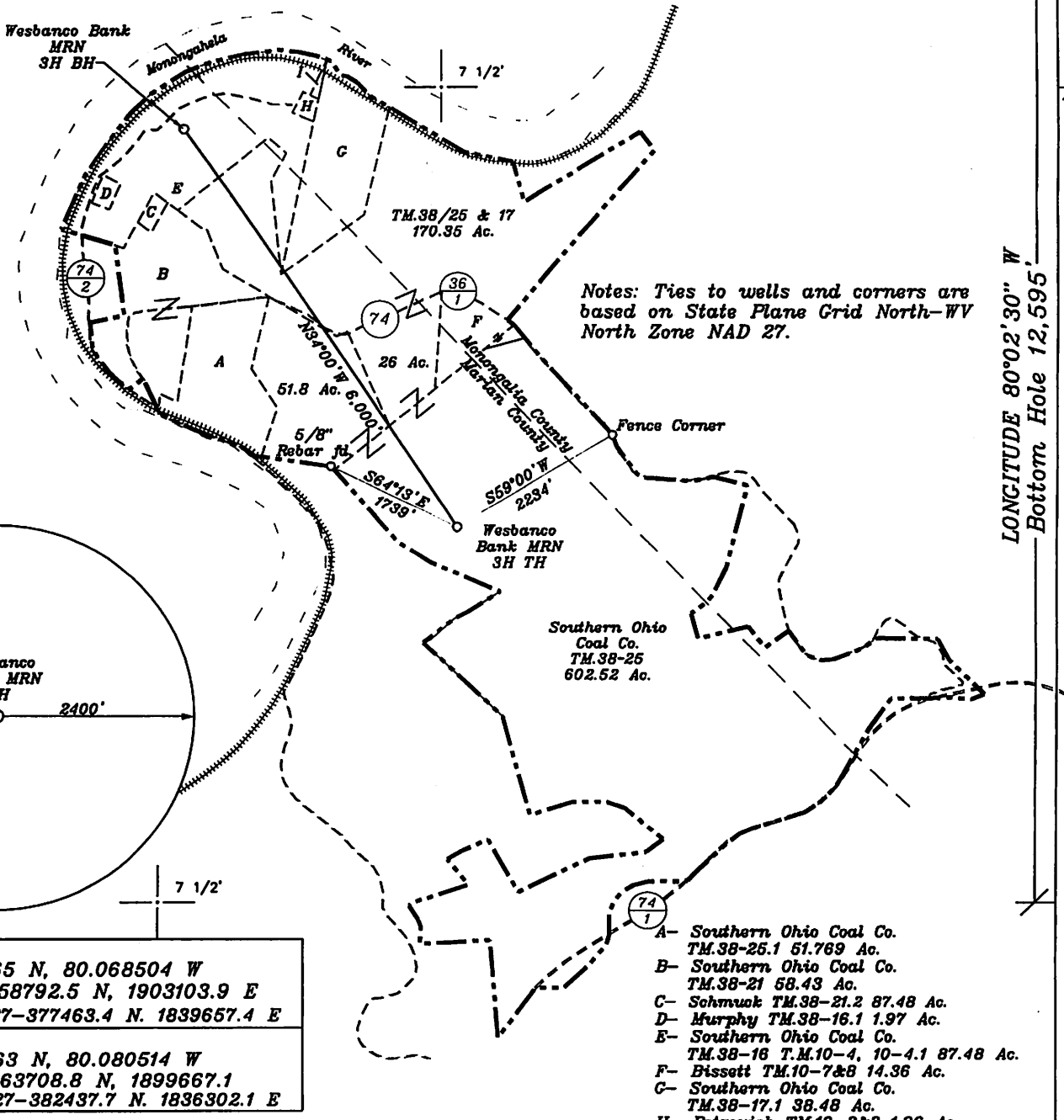
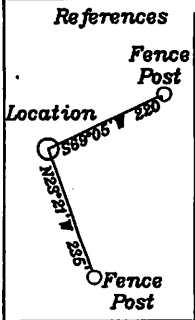

Top Hole
 NAD 27-39.534965 N, 80.068504 W
 UTM NAD 83-14358792.5 N, 1903103.9 E
 State Plane NAD 27-377463.4 N. 1839657.4 E

Bottom Hole
 NAD 27-39.548563 N, 80.080514 W
 UTM NAD 83-14363708.8 N, 1899667.1 E
 State Plane NAD 27-382437.7 N. 1836302.1 E

LONGITUDE 80°02'30" W
 Bottom Hole 12,595'

Top Hole 2,394'

(+) DENOTES LOCATION OF WELL ON UNITED STATES TOPOGRAPHIC MAPS

FILE NO. _____	I THE UNDERSIGNED, HEREBY CERTIFY THAT THIS PLAT IS CORRECT TO THE BEST OF MY KNOWLEDGE AND BELIEF AND SHOWS ALL THE INFORMATION REQUIRED BY LAW AND THE REGULATIONS ISSUED AND PRESCRIBED BY THE DEPARTMENT OF ENERGY. (SIGNED) <u>David Jackson</u> R.P.E. _____ L.L.S. 708	
DRAWING NO. <u>1</u>		
SCALE <u>1" = 2000'</u>		
MINIMUM DEGREE OF ACCURACY <u>1 in 200</u>		
PROVEN SOURCE OF ELEVATION <u>GPS</u> <u>submeter unit</u>		

STATE OF WEST VIRGINIA Division of Environmental Protection OFFICE OF OIL AND GAS	DATE <u>June 20</u> , 2011 OPERATOR'S WELL NO. <u>Westbanc Bank MRN 3H</u> API WELL NO. _____
WELL TYPE: OIL ___ GAS <u>X</u> LIQUID INJECTION ___ WASTE DISPOSAL ___ (IF "GAS") PRODUCTION <u>X</u> STORAGE ___ DEEP ___ SHALLOW <u>X</u>	STATE <u>47</u> COUNTY <u>049</u> PERMIT <u>02174H</u>
LOCATION: ELEVATION <u>1257'</u> WATER SHED <u>Monongalia River</u>	CANCELLED
DISTRICT <u>Winfield</u> COUNTY <u>Marion</u>	
QUADRANGLE <u>Rivesville 7 1/2'</u>	
SURFACE OWNER <u>Southern Ohio Coal Co.</u> ACREAGE <u>753.06</u> Ac.	
OIL & GAS ROYALTY OWNER <u>Southern Ohio Coal Co.</u> LEASE ACREAGE <u>978.63</u> Ac.	
LEASE NO. <u>1-262629-000 (TM.38-25) 1-281247-001 (TM.38-16)</u>	
PROPOSED WORK: DRILL <u>X</u> CONVERT ___ DRILL DEEPER ___ REDRILL ___ FRACTURE OR STIMULATE ___ PLUG OFF OLD FORMATION ___ PERFORATE NEW FORMATION <u>X</u> OTHER PHYSICAL CHANGE IN WELL (SPECIFY) _____	
PLUG AND ABANDON ___ CLEAN OUT AND REPLUG ___	
TARGET FORMATION <u>Marcellus</u> ESTIMATED DEPTH <u>7320'+ Horizontal Leg</u>	
WELL OPERATOR <u>Chesapeake Appalachia, L.L.C.</u> DESIGNATED AGENT <u>Eric B. Gillespie</u>	
ADDRESS <u>P.O. Box 6070 Charleston, WV 25362</u> ADDRESS <u>P.O. Box 6070 Charleston, WV 25362</u>	