

XTO Energy, Inc.
Well No.
Fleming A Unit 1H

8,409' to Bottom Hole

LATITUDE 39 - 30 - 00

LONGITUDE 80 - 10 - 00

Legend	
	Proposed gas well
	Found monument, as noted
	Found Gas Well, as noted
	Unit boundary (approximate)
	Tax Map / Parcel No.
	Existing Road
	Found Water Well or Spring

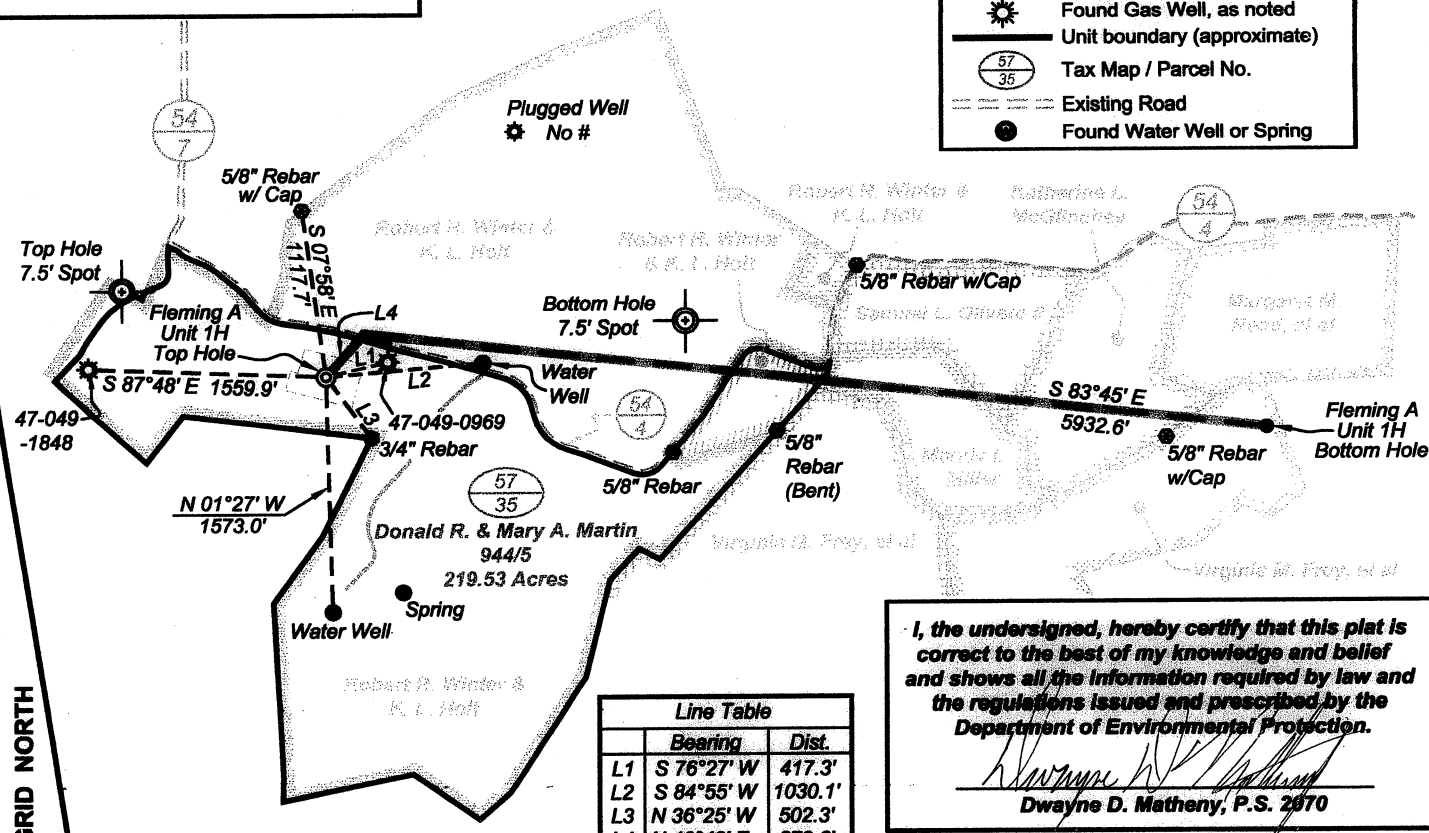

I, the undersigned, hereby certify that this plat is correct to the best of my knowledge and belief and shows all the information required by law and the regulations issued and prescribed by the Department of Environmental Protection.

Dwayne D. Matheny
Dwayne D. Matheny, P.S. 2070

GRID NORTH

(+) Denotes location of well on United States topographic maps

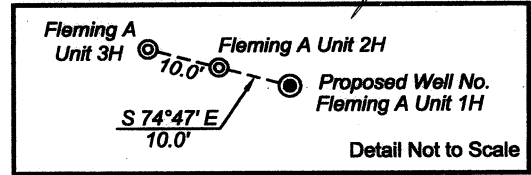
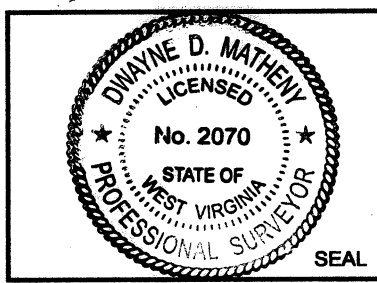
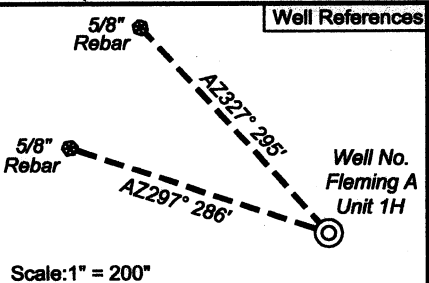

Notes:
 West Virginia Coordinate System of 1927, North Zone based upon Differential GPS Measurements.
 Well No. Fleming A Unit 1H Top Hole coordinates are
 N: 359,911.99 Latitude: 39°29'09.41"
 E: 1,797,322.97 Longitude: 80°13'05.16"
 Turning Point coordinates are
 N: 380,199.68 Latitude: 39°29'12.27"
 E: 1,797,570.61 Longitude: 80°13'02.03"
 Bottom Hole coordinates are
 N: 359,553.67 Latitude: 39°29'06.34"
 E: 1,803,467.97 Longitude: 80°11'46.75"
 UTM Zone 17, West Virginia Coordinate System of 1983
 Top Hole Coord: Turning Pt. Coord: Bottom Hole Coord:
 N: 4,371,006.076m N: 4,371,094.985m N: 4,370,928.141m
 E: 567,257.759m E: 567,331.749m E: 569,131.824m
 Plat orientation and corner and well references are based upon the grid north meridian.
 Well location references are based upon the magnetic meridian.

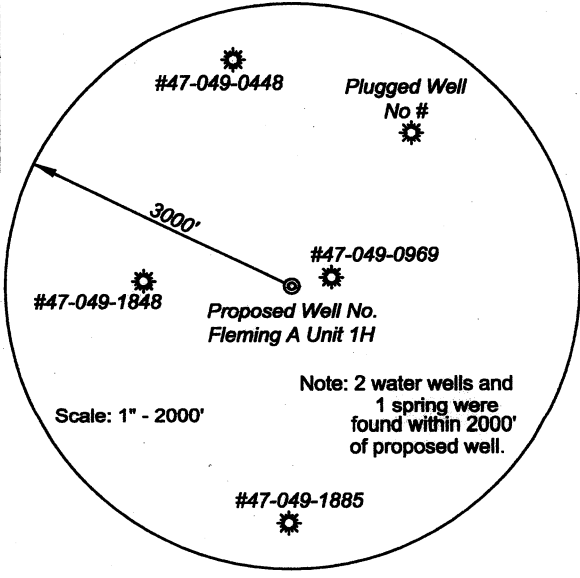
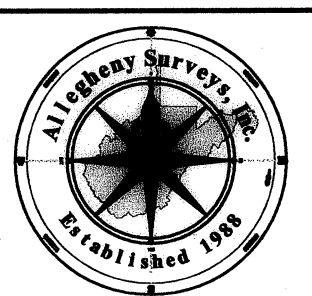

FILE NO: 93-18-L-11
 DRAWING NO: Fleming A1H Well Plat
 SCALE: 1" = 1200'
 MINIMUM DEGREE OF ACCURACY: Submeter
 PROVEN SOURCE OF ELEVATION: CORS Waynesburg, PA

STATE OF WEST VIRGINIA
 DEPARTMENT OF ENVIRONMENTAL PROTECTION
OFFICE OF OIL AND GAS

DATE: June 15 2011
 API WELL NO: Fleming A Unit 1H
 47 - 049 - 02175H
 STATE COUNTY PERMIT
 OPERATOR'S WELL NO. _____

WELL TYPE: OIL GAS LIQUID INJECTION WASTE DISPOSAL
 (IF GAS) PRODUCTION: STORAGE DEEP SHALLOW
 LOCATION: ELEVATION: 1231' WATERSHED Ices Run & Buffalo Creek
 QUADRANGLE: Fairmont West DISTRICT: Fairmont COUNTY: Marion
 SURFACE OWNER: Donald R. & Mary A. Martin Samuel L. Oliveto II ACREAGE: 219.53 22.375; 44.33
 OIL & GAS ROYALTY OWNER: Robert R. Winter & K.L. Holt; Robert R. Winter & K.L. Holt Mandy L. Miller; Katherine L. McGlinchey, Virginia M. Frey 20.18; 30.34
 PROPOSED WORK: DRILL CONVERT DRILL DEEPER FRACTURE OR STIMULATE PLUG OFF OLD FORMATION
 PERFORATE NEW FORMATION OTHER PHYSICAL CHANGE IN WELL (SPECIFY) _____ ACREAGE: 312.55; 7.99
 PLUG AND ABANDON CLEAN OUT AND REPLUG TARGET FORMATION: Marcellus Shale ESTIMATED DEPTH: 14,000' TVD 7,775' TVD

WELL OPERATOR: XTO Energy, Inc. DESIGNATED AGENT: Gary Beall
 ADDRESS: 600 East Exchange Ave. ADDRESS: P.O. Box 1008
 Fortworth, Texas 76101 Jane Lew, West Virginia 26385

49-02175H

Topo Quad: Fairmont West 7.5'

Scale: 1" = 2000'

County: Marion

Date: June 30, 2011

District: Fairmont

Project No: 93-18-L-11

WATER

PROPOSED XTO ENERGY WELL NO. Fleming A Unit 1H



SURVEYING AND MAPPING SERVICES PERFORMED BY:
ALLEGHENY SURVEYS, INC.

P.O. BOX 438
 BIRCH RIVER, WV 26610
 PH: (304) 649-8606
 FAX: (304) 649-8608

1-800-482-8606

172 THOMPSON DRIVE
 BRIDGEPORT, WV 26330
 PH: (304) 848-5035
 FAX: (304) 848-5037

PREPARED FOR:

XTO Energy, Inc.
 600 East Exchange Ave.
 Fortworth, Texas 76101