

XTO Energy, Inc.
Well No.
Fleming A Unit 1H

8,409' to Bottom Hole
 LATITUDE 39 - 30 - 00
 LONGITUDE 80 - 10 - 00

Legend

- ⊙ Proposed gas well
- ⊗ Found monument, as noted
- ☼ Found Gas Well, as noted
- Unit boundary (approximate)
- ⊙(57/35) Tax Map / Parcel No.
- == Existing Road
- Found Water Well or Spring

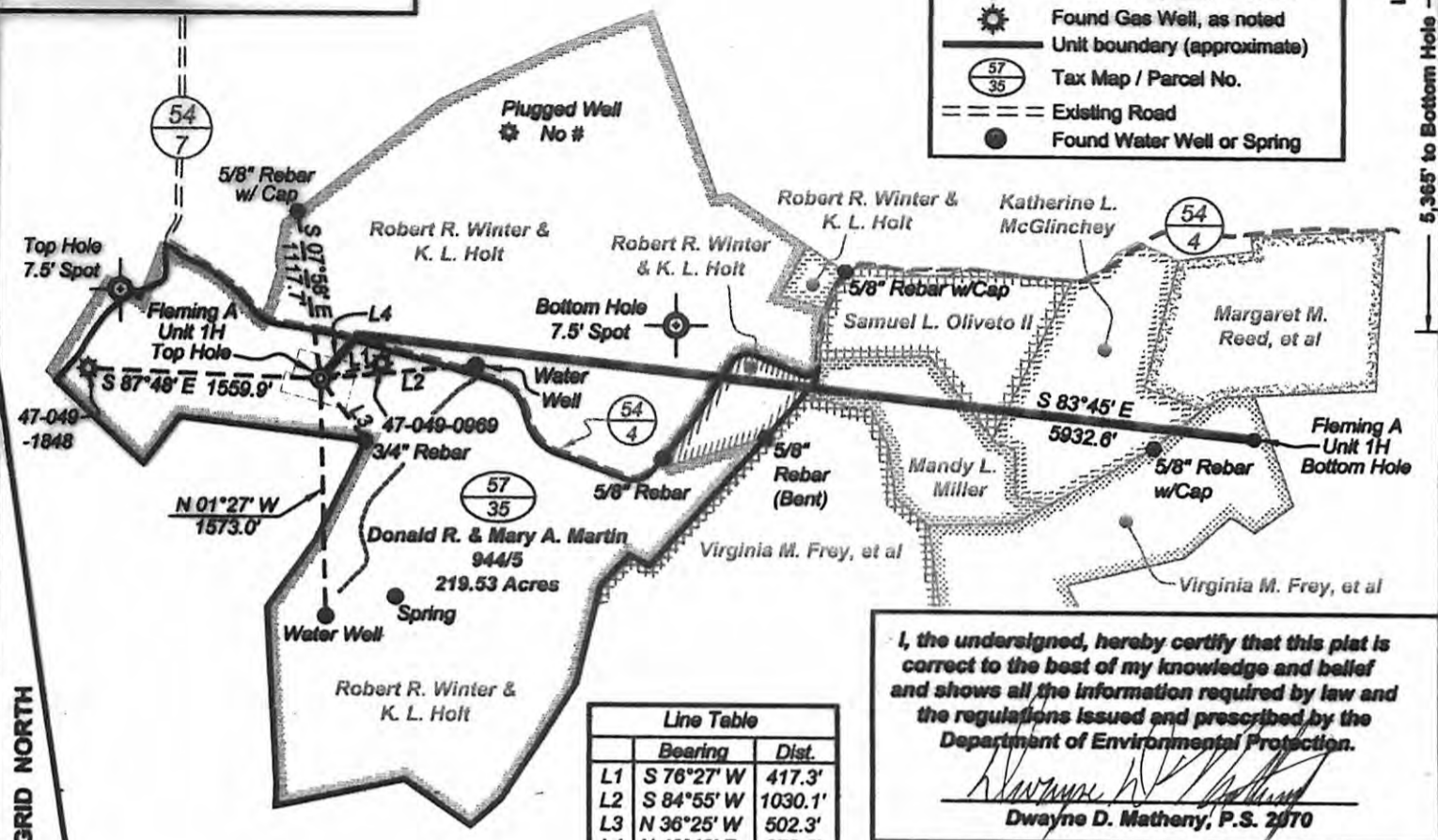

Line Table

	Bearing	Dist.
L1	S 76°27' W	417.3'
L2	S 84°55' W	1030.1'
L3	N 36°25' W	502.3'
L4	N 40°43' E	379.6'

I, the undersigned, hereby certify that this plat is correct to the best of my knowledge and belief and shows all the information required by law and the regulations issued and prescribed by the Department of Environmental Protection.

Dwayne D. Matheny
 Dwayne D. Matheny, P.S. 2070

(⊙) Denotes location of well on United States topographic maps

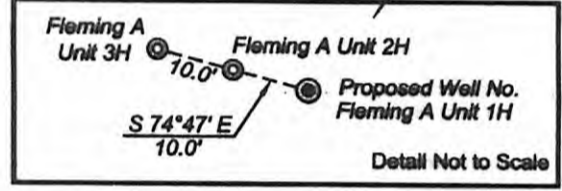
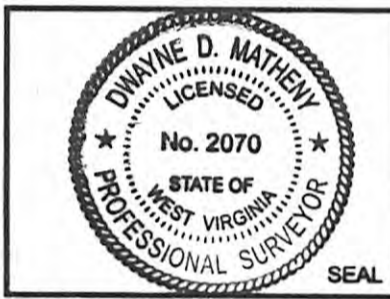
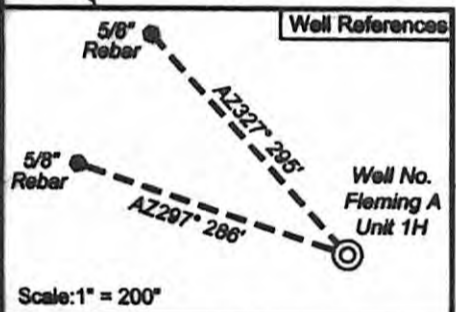

Notes:
 West Virginia Coordinate System of 1827, North Zone based upon Differential GPS Measurements.
 Well No. Fleming A Unit 1H Top Hole coordinates are
 N: 369,911.99 Latitude: 39°29'09.41"
 E: 1,797,322.97 Longitude: 80°13'05.16"
 Turning Point coordinates are
 N: 360,199.66 Latitude: 39°29'12.27"
 E: 1,797,570.61 Longitude: 80°13'02.03"
 Bottom Hole coordinates are
 N: 359,553.67 Latitude: 39°29'08.34"
 E: 1,803,467.97 Longitude: 80°11'46.75"
UTM Zone 17, West Virginia Coordinate System of 1893
 Top Hole Coord: Turning Pt. Coord: Bottom Hole Coord:
 N: 4,371,008.076m N: 4,371,004.985m N: 4,370,928.141m
 E: 567,257.759m E: 567,331.749m E: 569,131.824m
 Plat orientation and corner and well references are based upon the grid north meridian.
 Well location references are based upon the magnetic meridian.

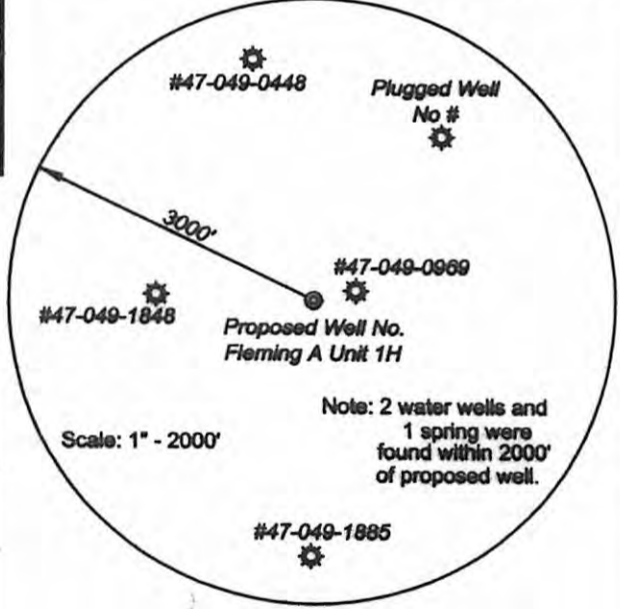

FILE NO: 93-10-L-11
 DRAWING NO: Fleming A1H Well Plat
 SCALE: 1" = 1200'
 MINIMUM DEGREE OF ACCURACY: Submeter
 PROVEN SOURCE OF ELEVATION: CORS Waynesburg, PA

STATE OF WEST VIRGINIA
 DEPARTMENT OF ENVIRONMENTAL PROTECTION
 OFFICE OF OIL AND GAS

DATE: June 15 20 11
 API WELL NO: Fleming A Unit 1H
 47 - 049 - 02175H
 STATE COUNTY PERMIT
 OPERATOR'S WELL NO.

WELL TYPE: OIL GAS LIQUID INJECTION WASTE DISPOSAL
 (IF GAS) PRODUCTION: STORAGE DEEP SHALLOW

LOCATION: ELEVATION: 1231' WATERSHED: Ices Run & Buffalo Creek

QUADRANGLE: Fairmont West DISTRICT: Fairmont COUNTY: Marion

SURFACE OWNER: Donald R. & Mary A. Martin Samuel L. Oliveto II Katherine L. McGlinchey, Virginia M. Frey
 OIL & GAS ROYALTY OWNER: Robert R. Winter & K.L. Holt; Robert R. Winter & K.L. Holt LEASE NO: ACREAGE: 219.53 22.375; 44.33
 20.18; 30.34
 PROPOSED WORK: DRILL CONVERT DRILL DEEPER FRACTURE OR STIMULATE PLUG OFF OLD FORMATION
 PERFORATE NEW FORMATION OTHER PHYSICAL CHANGE IN WELL (SPECIFY)

PLUG AND ABANDON CLEAN OUT AND REPLUG TARGET FORMATION: Marcellus Shale ESTIMATED DEPTH: 7,775' TVD 14,000' TMD

WELL OPERATOR: XTO Energy, Inc. DESIGNATED AGENT: Gary Beall
 ADDRESS: 600 East Exchange Ave. ADDRESS: P.O. Box 1008
 Fortworth, Texas 76101 Jane Lew, West Virginia 26365

CANCELLED

10/03/2014