

14,564' to Top Hole

6,797' to Bottom Hole

LATITUDE 39 - 30 - 00

LONGITUDE 80 - 10 - 00

XTO Energy, Inc. Well No. Fleming A Unit 2H

Legend	
	Proposed gas well
	Found monument, as noted
	Found Gas Well, as noted
	Unit boundary (approximate)
	Tax Map / Parcel No.
	Existing Road
	Found Water Well or Spring

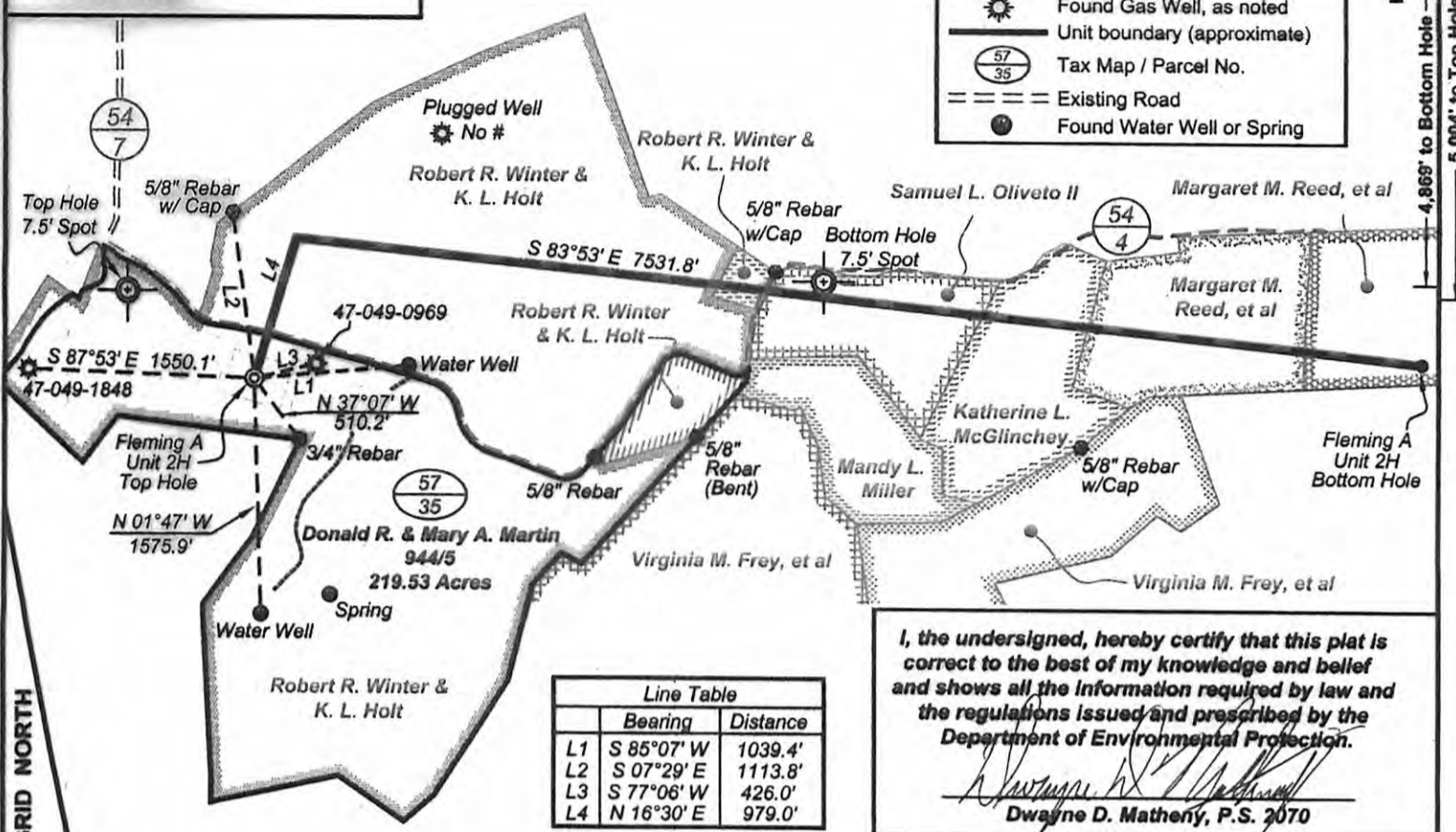

I, the undersigned, hereby certify that this plat is correct to the best of my knowledge and belief and shows all the information required by law and the regulations issued and prescribed by the Department of Environmental Protection.

Dwayne D. Matheny
Dwayne D. Matheny, P.S. 2070

(+) Denotes location of well on United States topographic maps

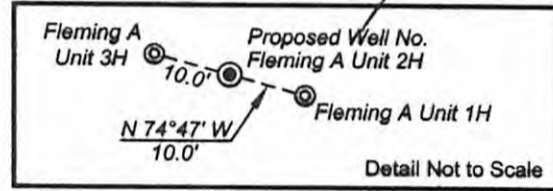
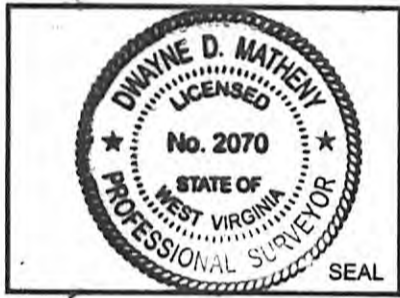
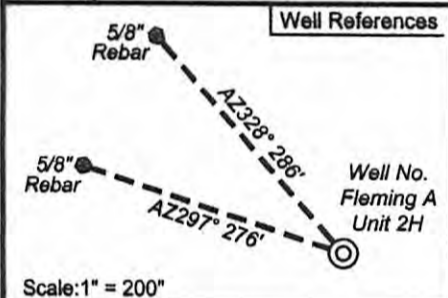

Notes:
West Virginia Coordinate System of 1927, North Zone based upon Differential GPS Measurements.
Well No. Fleming A Unit 2H Top Hole coordinates are
N: 359,914.62 Latitude: 39°29'09.43"
E: 1,797,313.32 Longitude: 80°13'05.28"
Turning Point coordinates are
N: 360,853.32 Latitude: 39°29'18.73"
E: 1,797,594.43 Longitude: 80°13'01.83"
Bottom Hole coordinates are
N: 360,049.88 Latitude: 39°29'11.37"
E: 1,805,080.22 Longitude: 80°11'26.23"
UTM Zone 17, West Virginia Coordinate System of 1983
Top Hole Coord: Turning Pt. Coord: Bottom Hole Coord:
N: 4,371,006.828m N: 4,371,294.248m N: 4,371,087.515m
E: 567,254.805m E: 567,335.688m E: 569,620.524m
Plat orientation and corner and well references are based upon the grid north meridian.
Well location references are based upon the magnetic meridian.

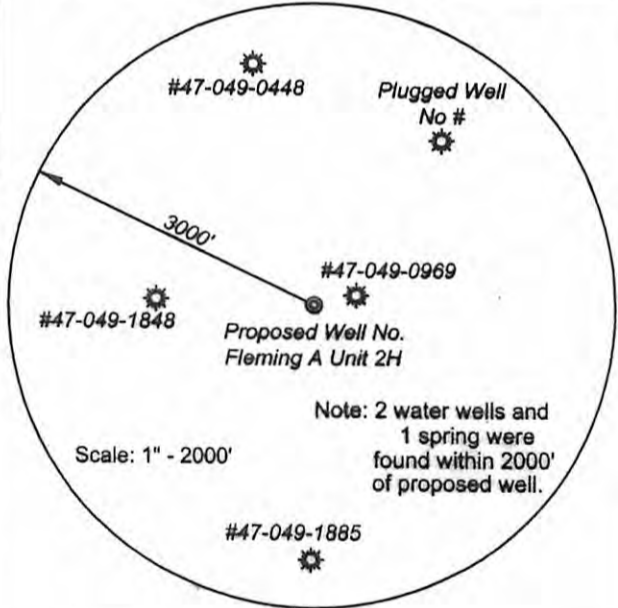

FILE NO: 93-18-L-11
DRAWING NO: Fleming A2H Well Plat
SCALE: 1" = 1200'
MINIMUM DEGREE OF ACCURACY: Submeter
PROVEN SOURCE OF ELEVATION: CORS Waynesburg, PA

STATE OF WEST VIRGINIA
DEPARTMENT OF ENVIRONMENTAL PROTECTION
OFFICE OF OIL AND GAS

DATE: July 7 20 11
API WELL NO: Fleming A Unit 2H
47 - 049 - 02177H
STATE COUNTY PERMIT
OPERATOR'S WELL NO.

WELL TYPE: OIL GAS LIQUID INJECTION WASTE DISPOSAL
(IF GAS) PRODUCTION: STORAGE DEEP SHALLOW
LOCATION: ELEVATION: 1231' WATERSHED Ices Run & Buffalo Creek
QUADRANGLE: Fairmont West DISTRICT: Fairmont COUNTY: Marion
SURFACE OWNER: Donald R. & Mary A. Martin Margaret M. Reed, et al; Margaret M. Reed, et al
OIL & GAS ROYALTY OWNER: Robert R. Winter & K.L. Holt; Robert R. Winter & K.L. Holt LEASE NO: ACREAGE: 219.53 33.65; 25.4
PROPOSED WORK: DRILL CONVERT DRILL DEEPER FRACTURE OR STIMULATE PLUG OFF OLD FORMATION
 PERFORATE NEW FORMATION OTHER PHYSICAL CHANGE IN WELL (SPECIFY)
 PLUG AND ABANDON CLEAN OUT AND REPLUG TARGET FORMATION: Marcellus Shale ESTIMATED DEPTH: 7,775' TVD 17,000' TMD

CANCELLED

WELL OPERATOR: XTO Energy, Inc. DESIGNATED AGENT: Gary Beall
ADDRESS: 600 East Exchange Ave. ADDRESS: P.O. Box 1008 10/03/2014
Fortworth, Texas 76101 Jane Lew, West Virginia 26385