

FILE NO. \_\_\_\_\_  
DRAWING NO. \_\_\_\_\_  
SCALE 1" = 1500'  
MINIMUM DEGREE OF ACCURACY 1 : 200  
PROVEN SOURCE OF ELEVATION GPS  
OBSERVATION

I, THE UNDERSIGNED, HEREBY CERTIFY THAT THIS PLAT IS CORRECT TO THE BEST OF MY KNOWLEDGE AND BELIEF AND SHOWS ALL THE INFORMATION REQUIRED BY LAW AND THE REGULATIONS ISSUED AND PRESCRIBED BY THE DEPARTMENT OF ENERGY.

(SIGNATURE)

PROFESSIONAL SURVEYOR: 551

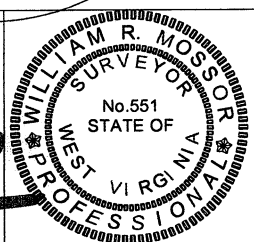

**STATE OF WEST VIRGINIA**  
**DEPARTMENT OF ENERGY**  
**DIVISION OF OIL AND GAS**

DATE JUNE 28TH, 2011  
OPERATORS WELL NO. JONES 2H

API 47 - 049 - 02184H  
STATE COUNTY PERMIT

WELL TYPE: OIL XX GAS XX LIQUID INJECTION \_\_\_ WASTE DISPOSAL \_\_\_  
(IF GAS) PRODUCTION XX STORAGE \_\_\_ DEEP \_\_\_ SHALLOW XX

LOCATION: ELEVATION 1035' WATER SHED EASTERN BRANCH OF BARTHOLOMEW FORK  
DISTRICT MANNINGTON COUNTY MARION QUADRANGLE GLOVER GAP

SURFACE OWNER ROBERT JONES ACREAGE 57 (52)  
OIL & GAS ROYALTY ROBERT JONES, ET AL. LEASE AC. 411.355

PROPOSED WORK: DRILL XX CONVERT \_\_\_ DRILL DEEPER \_\_\_ REDRILL \_\_\_  
FRACTURE OR STIMULATE \_\_\_ PLUG OFF OLD FORMATION \_\_\_  
PERFORATE NEW FORMATION \_\_\_  
OTHER PHYSICAL CHANGE IN WELL \_\_\_  
PLUG AND ABANDON \_\_\_ CLEAN OUT AND REPLUG \_\_\_

TARGET FORMATION MARCELLUS SHALE ESTIMATED DEPTH 7900'

WELL OPERATOR TRANS ENERGY, INC.  
ADDRESS P. O. BOX 393  
ST. MARYS, WV 26170

DESIGNATED AGENT LOREN BAGLEY  
ADDRESS P. O. BOX 393  
ST. MARYS, WV 26170

COUNTY NAME  
PERMIT

09/23/2011

49-02184H

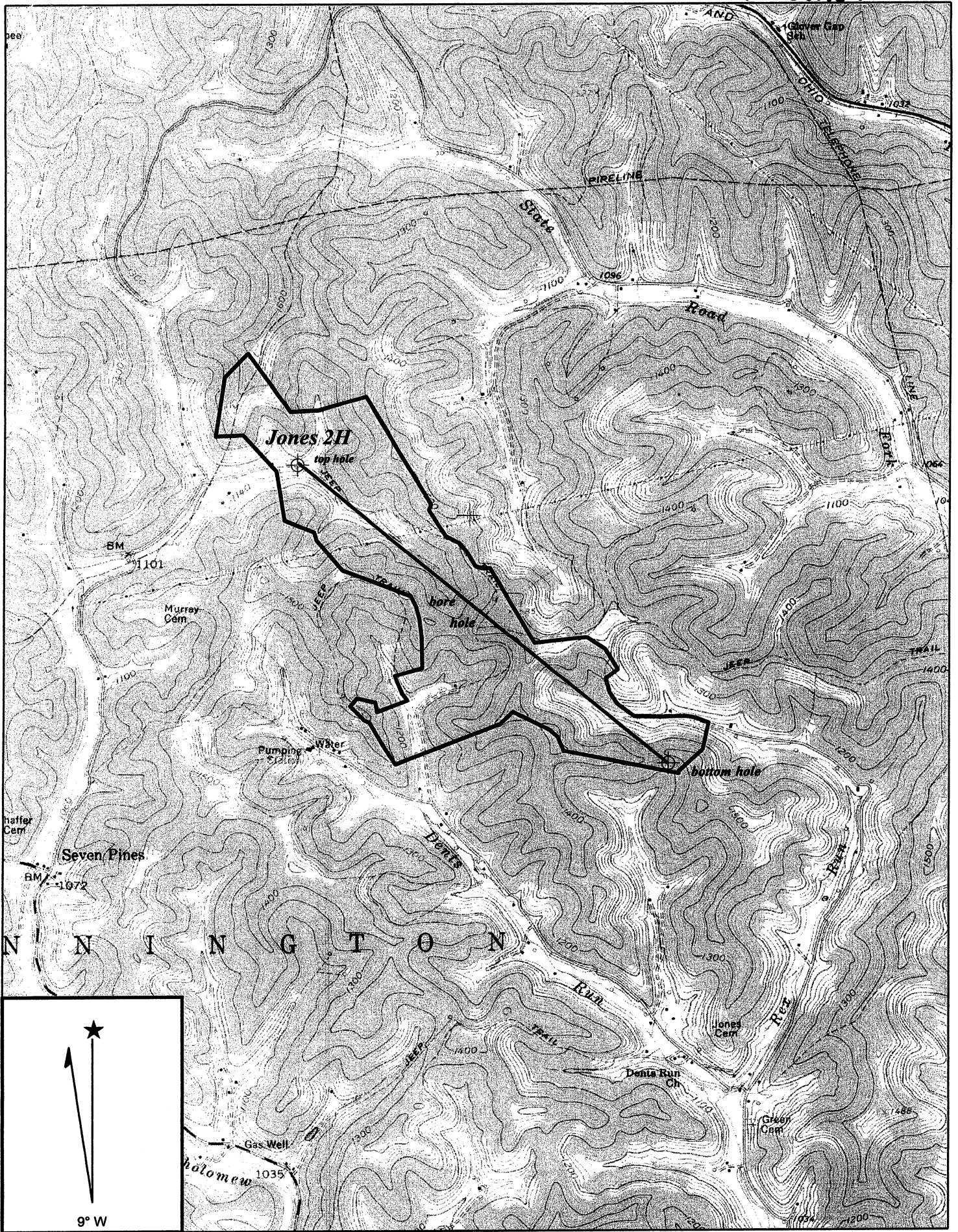

Copyright (C) 1997, Maptech, Inc.

**GLOVER GAP QUADRANGLE**

SCALE 1" = 2000'

**TRANS ENERGY, INC.**

**WELL: JONES 2H  
ROBERT JONES, ET AL 411.355 ACRE LEASE**

09/23/2011

**MANNINGTON DISTRICT    MARION COUNTY    WEST VIRGINIA**