

plat well location

top hole 80°25' 38.64" (80.427400)

3050'

LATITUDE

39°37' 30"

R. JONES, ET AL 473.855 ACRE UNIT

LONGITUDE

80°25' 00"

14300'

top hole 39°35' 08.52" (39.585700)

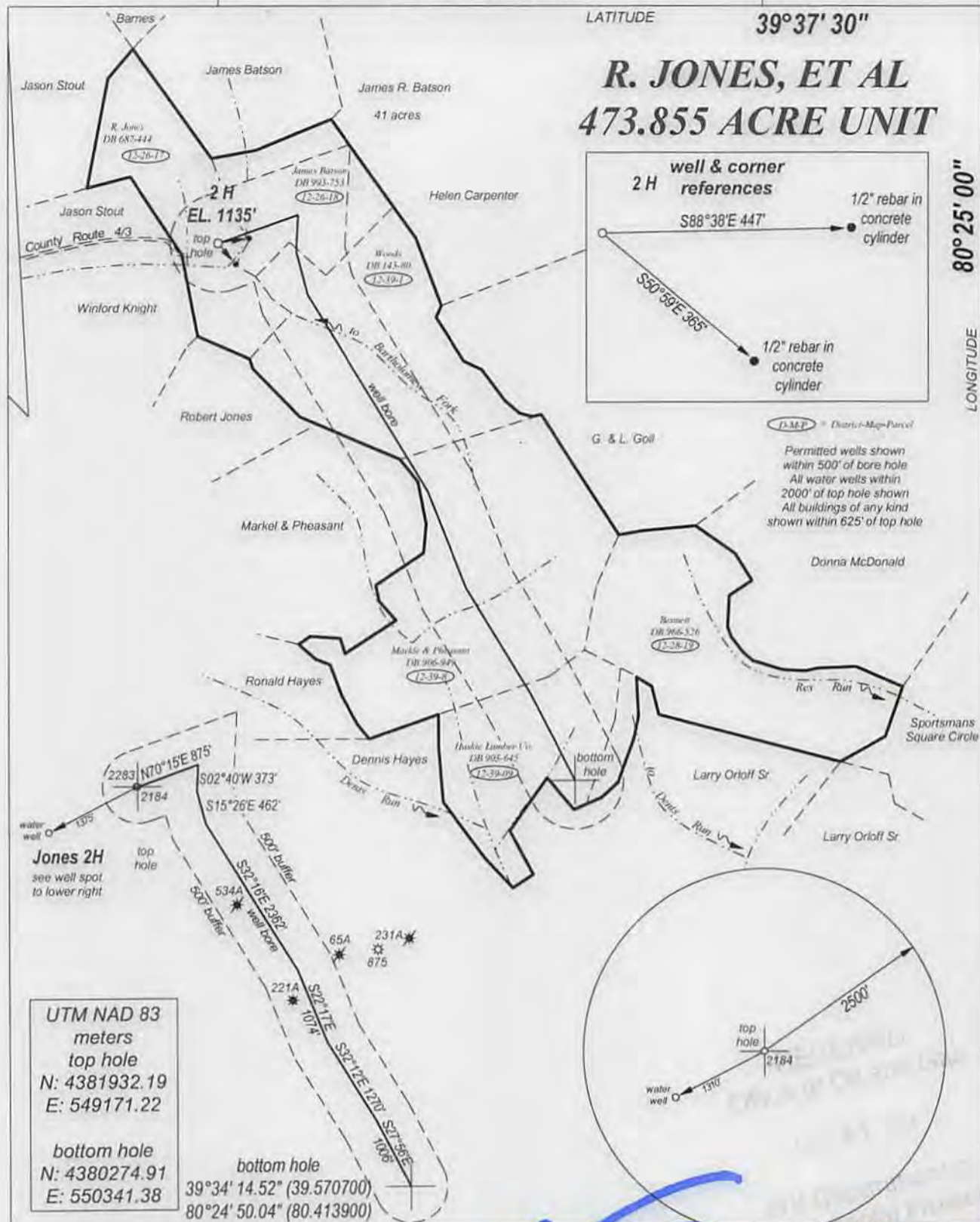

UTM NAD 83 meters
top hole
N: 4381932.19
E: 549171.22

bottom hole
N: 4380274.91
E: 550341.38

39°34' 14.52" (39.570700)
80°24' 50.04" (80.413900)

FILE NO. _____
DRAWING NO. _____
SCALE 1" = 1500'
MINIMUM DEGREE OF ACCURACY 1:200
PROVEN SOURCE OF ELEVATION GPS
OBSERVATION _____

I, THE UNDERSIGNED, HEREBY CERTIFY THAT THIS PLAT IS CORRECT TO THE BEST OF MY KNOWLEDGE AND BELIEF AND SHOWS ALL THE INFORMATION REQUIRED BY LAW AND THE REGULATIONS ISSUED AND PRESCRIBED BY THE DEPARTMENT OF ENERGY.

(SIGNED) _____
PROFESSIONAL SURVEYOR: 551



W/H
9-22-14

STATE OF WEST VIRGINIA
DEPARTMENT OF ENERGY
DIVISION OF OIL AND GAS

DATE SEPTEMBER 19TH, 2014
OPERATORS WELL NO. JONES 2H

API 47 - 049 -02184
STATE COUNTY PERMIT

W/H6A

WELL TYPE: OIL XX GAS XX LIQUID INJECTION WASTE DISPOSAL
(IF GAS) PRODUCTION XX STORAGE DEEP SHALLOW XX

LOCATION: ELEVATION 1035' WATER SHED EASTERN BRANCH OF BARTHOLOMEW FORK
DISTRICT MANNINGTON COUNTY MARION QUADRANGLE GLOVER GAP

SURFACE OWNER ROBERT JONES ACREAGE 57 (52)
OIL & GAS ROYALTY ROBERT JONES, ET AL. LEASE AC 473.855

PROPOSED WORK: DRILL XX CONVERT DRILL DEEPER REDRILL
FRACTURE OR STIMULATE PLUG OFF OLD FORMATION
PERFORATE NEW FORMATION
OTHER PHYSICAL CHANGE IN WELL
PLUG AND ABANDON CLEAN OUT AND REPLUG

TARGET FORMATION MARCELLUS SHALE ESTIMATED DEPTH 7900'

WELL OPERATOR TRANS ENERGY, INC. DESIGNATED AGENT LOREN BAGLEY
ADDRESS P. O. BOX 393 ADDRESS P. O. BOX 393
ST. MARYS, WV 26170 ST. MARYS, WV 26170

FORM WW - 6

COUNTY NAME
PREMIT

11/14/2014

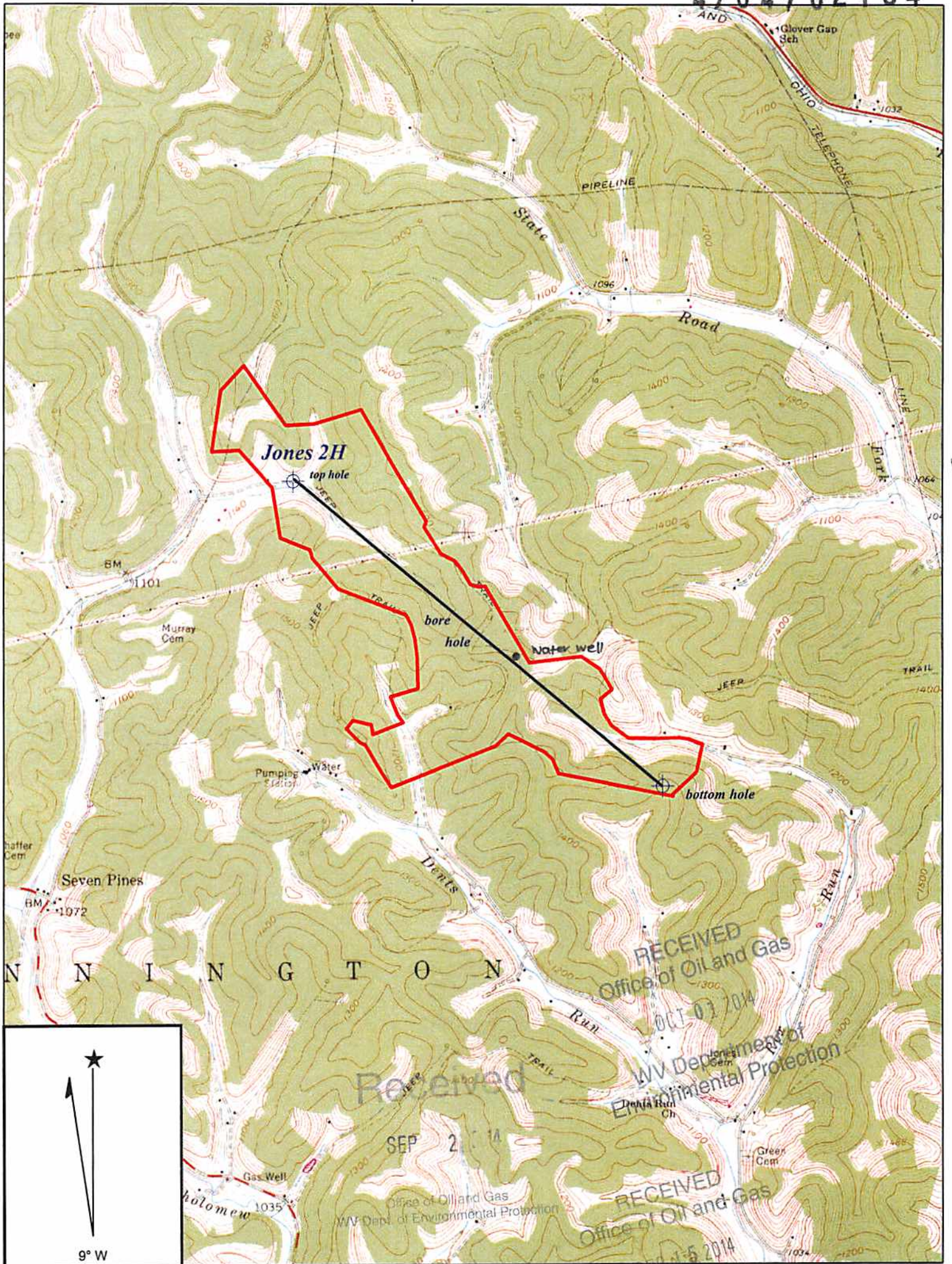

Copyright (C) 1997, Maptech, Inc.

GLOVER GAP QUADRANGLE WV Department of Environmental Protection

SCALE 1" = 2000'

TRANS ENERGY, INC.

WELL: JONES 2H
ROBERT JONES, ET AL 411.355 ACRE LEASE

MANNINGTON DISTRICT MARION COUNTY WEST VIRGINIA

11/14/2014