

ZOGOL UNIT WELL NO. A 10H

WELL NO. A 10H STATE PLANE COORDINATES NORTH ZONE (NAD '27)	LANDING POINT WELL NO. A 10H STATE PLANE COORDINATES NORTH ZONE (NAD '27)	BOTTOM HOLE WELL NO. A 10H STATE PLANE COORDINATES NORTH ZONE (NAD '27)
N. 360,039 E. 1,760,202	N. 361,592 E. 1,760,150	N. 363,851 E. 1,758,077
LAT=(N) 39.48541 LONG=(W) 80.34962	LAT=(N) 39.48967 LONG=(W) 80.34986	LAT=(N) 39.49582 LONG=(W) 80.35728
UTM (NAD'83) N: 4,370,856 E: 555,947	UTM (NAD'83) N: 4,371,329 E: 555,924	UTM (NAD'83) N: 4,372,007 E: 555,281

LINE	BEARING	DISTANCE
L1	N 01°56' W	1553.10'
L2	N 42°32' W	3065.97'
L3	N 04°27' W	1119.82'
L4	S 72°44' E	479.16'

TRACT NO.	SURFACE OWNER	ACREAGE
1	HENRY O. DESNOS, JR. ET AL	62.27 AC±
2	JOHN D. FIEBIG	8.55 AC±
3	COLLETTE L. SMITH, ESTATE	28.12 AC±
4	DORA M. EVANS	1.55 AC±
5	DAVID M. HAMRICK ET AL	0.44 AC±
6	LARRY L. SMITH ET AL	38.15 AC±
7	GARY L. GRUBB ET AL	23.228 AC±
8	JOHN A. ZOGOL ET AL	61.61 AC±
9	ROCHESTER & PITTSBURGH COAL COMPANY	6.20 AC±
10	L. CROUSER OR SUCCESSORS IN TITLE	9 AC & 78 POLES±
11	NEVA KAY NEDLEY ET AL	31.62 AC±
12	NEVA KAY NEDLEY ET AL	49.94 AC±
13	JAQUELINE K. HENDERSON	30 AC±
14	WM. CLAY ANDERSON ET AL	46.58 AC±
15	WM. CLAY ANDERSON ET AL	25.37 AC±
16	ELEANOR J. HALDEMAN ET AL	8.5 AC±
17	WM. CLAY ANDERSON ET AL	10 AC±
18	STEVEN A. LEGNASKY	19.09 AC±
19	MARLIN G. LUCAS, ET AL	17.25 AC±
20	THOMAS & VICKI GEORGE	21 AC±

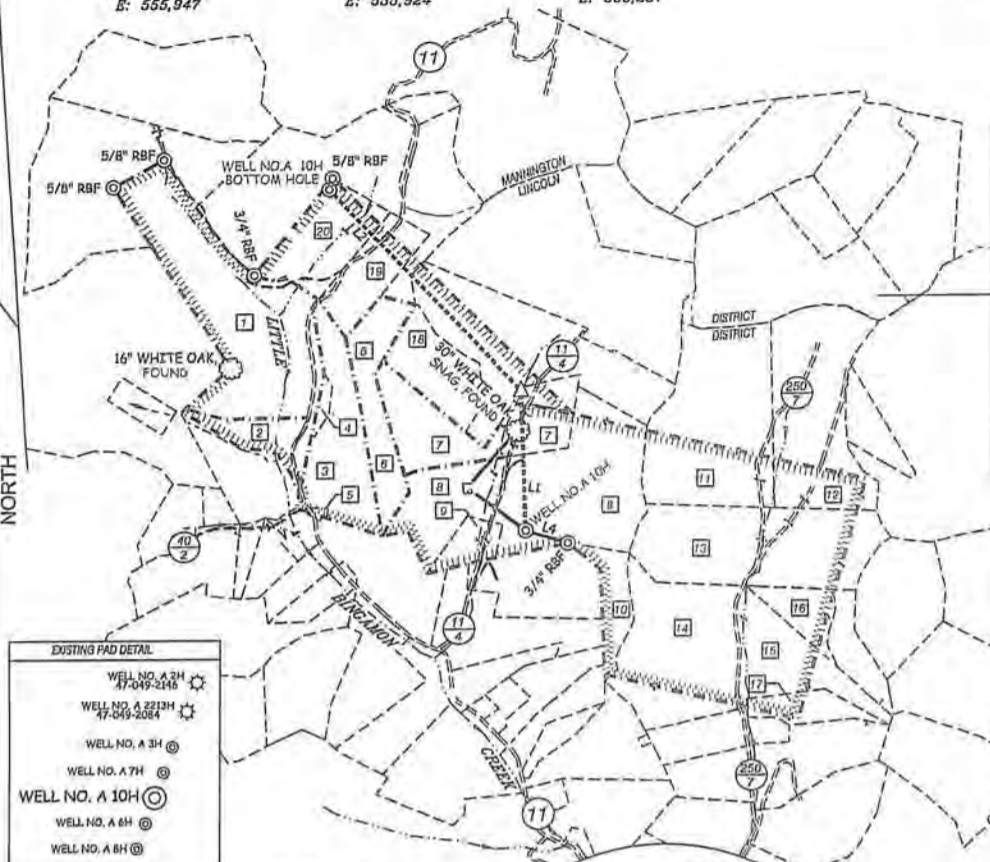

EXISTING PAD DETAIL

- WELL NO. A 2H (Symbol)
- WELL NO. A 2213H (Symbol)
- WELL NO. A 3H (Symbol)
- WELL NO. A 7H (Symbol)
- WELL NO. A 10H (Symbol)
- WELL NO. A 6H (Symbol)
- WELL NO. A 8H (Symbol)

NOTES ON SURVEY

1. TIES TO WELLS, REFERENCES, AND CORNERS ARE BASED ON GRID NORTH FOR THE WV STATE PLANE COORDINATE SYSTEM NORTH ZONE NAD '27.
2. SURFACE OWNER AND ADJOINER INFORMATION TAKEN FROM THE ASSESSOR AND COUNTY CLERK RECORDS OF MARION COUNTY IN JULY, 2011.
3. WELL LAT./LONG. (NAD'27) ESTABLISHED BY DGPS(SURVEY GRADE).
4. THIS WELL PERMIT PLAT DOES NOT REPRESENT THE FINAL UNIT BOUNDARY FOR THIS WELL.

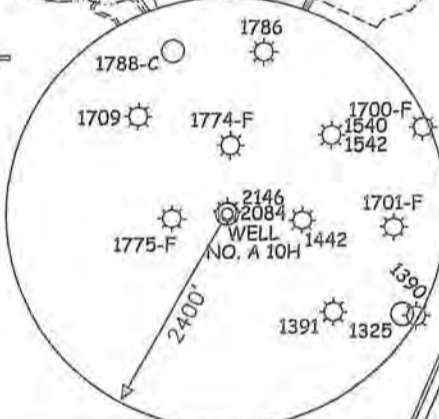

REFERENCES

I THE UNDERSIGNED, HEREBY CERTIFY THAT THIS PLAT IS CORRECT TO THE BEST OF MY KNOWLEDGE AND BELIEF AND SHOWS ALL THE INFORMATION REQUIRED BY LAW AND THE REGULATIONS ISSUED AND PRESCRIBED BY THE DIVISION OF ENVIRONMENTAL PROTECTION.

P.S. 677 *Gregory A. Smith*



(+) DENOTES LOCATION OF WELL ON UNITED STATES TOPOGRAPHIC MAPS.
 DATE FEBRUARY 24, 20 12
 OPERATORS WELL NO. ZOGOL UNIT A 10H
 API WELL NO. 47 - 49 - 02216 HGA
 STATE COUNTY PERMIT

MINIMUM DEGREE OF ACCURACY 1/200 FILE NO. 7226-1P10H (287-39 & 394-62)
 PROVEN SOURCE OF ELEVATION DGPS (SURVEY GRADE) SCALE 1" = 2000'

STATE OF WEST VIRGINIA
 DIVISION OF ENVIRONMENTAL PROTECTION
 OFFICE OF OIL AND GAS

WELL TYPE: OIL GAS INJECTION WASTE DISPOSAL IF "GAS" PRODUCTION STORAGE DEEP SHALLOW

LOCATION: ELEVATION 1,231.5' WATERSHED TRIBUTARY OF LITTLE BINGAMON CREEK
 DISTRICT LINCOLN COUNTY MARION QUADRANGLE SHINNSTON 7.5'

SURFACE OWNER JOHN A. & REBECCA J. ZOGOL ACREAGE 61.61±
 ROYALTY OWNER JOHN ZOGOL ET AL ACREAGE 465.7±
 PROPOSED WORK: DRILL CONVERT DRILL DEEPER REDRILL FRACTURE OR STIMULATE PLUG OFF OLD
 FORMATION PERFORATE NEW FORMATION PLUG AND ABANDON CLEAN OUT AND REPLUG OTHER
 PHYSICAL CHANGE IN WELL (SPECIFY) _____ TARGET FORMATION MARCELLUS
 ESTIMATED DEPTH 7,600' (TOTAL VERTICAL DEPTH)

WELL OPERATOR XTO ENERGY DESIGNATED AGENT GARY BEALL
 ADDRESS P.O. BOX 1008 ADDRESS P.O. BOX 1008
JANE LEW, WV 26378 JANE LEW, WV 26378

WATER SAMPLES

ZOGOL UNIT WELL NO. A 10H

page of

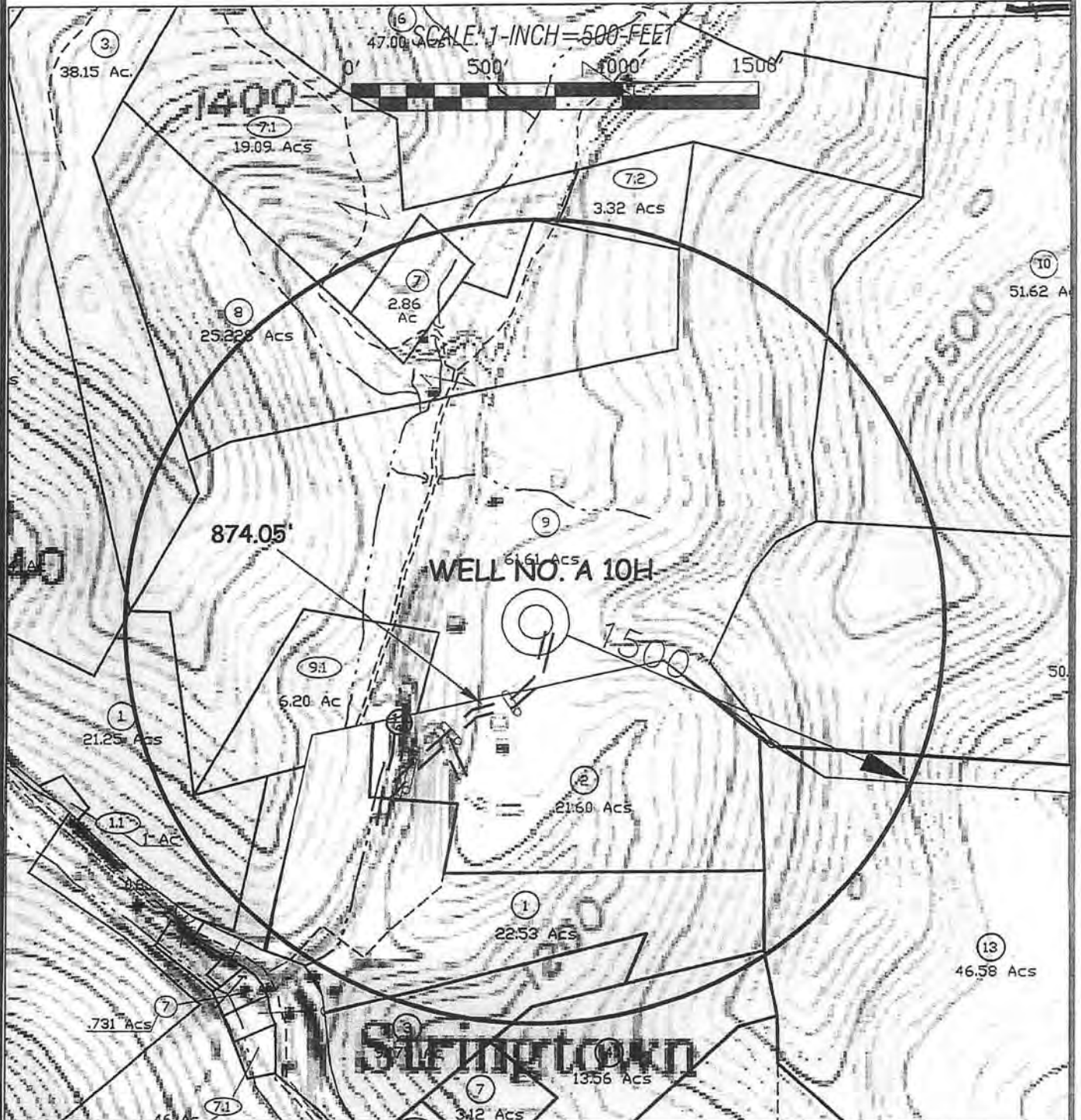

SLS
 SMITH LAND SURVEYING, INC.
 P.O. BOX 150 GLENVILLE, WV, 26351
 PH: (304) 462-5634 FAX: (304) 462-5656 E-MAIL: sls@sls-surveys.com

DRAWN BY: K.D.W.	FILE NO: 7226-1	DATE: 03/30/12	CADD FILE: 7226-1\SLD.DWG
---------------------	--------------------	-------------------	------------------------------

TOPO SECTION OF:
 SHINNSTON, WV 7.5' QUAD.

DISTRICT	COUNTY	TAX MAP-PARCEL NO.
LINCOLN	MARION	(06-26)-09

OPERATOR:
 XTO ENERGY
 P.O. BOX 1008
 JANE LEW, WV 26378