

top hole 80°21' 51.71" (80.364339)

8730'

bottom hole 80°21' 17.50" (80.354861)

6060'

39°32' 30"

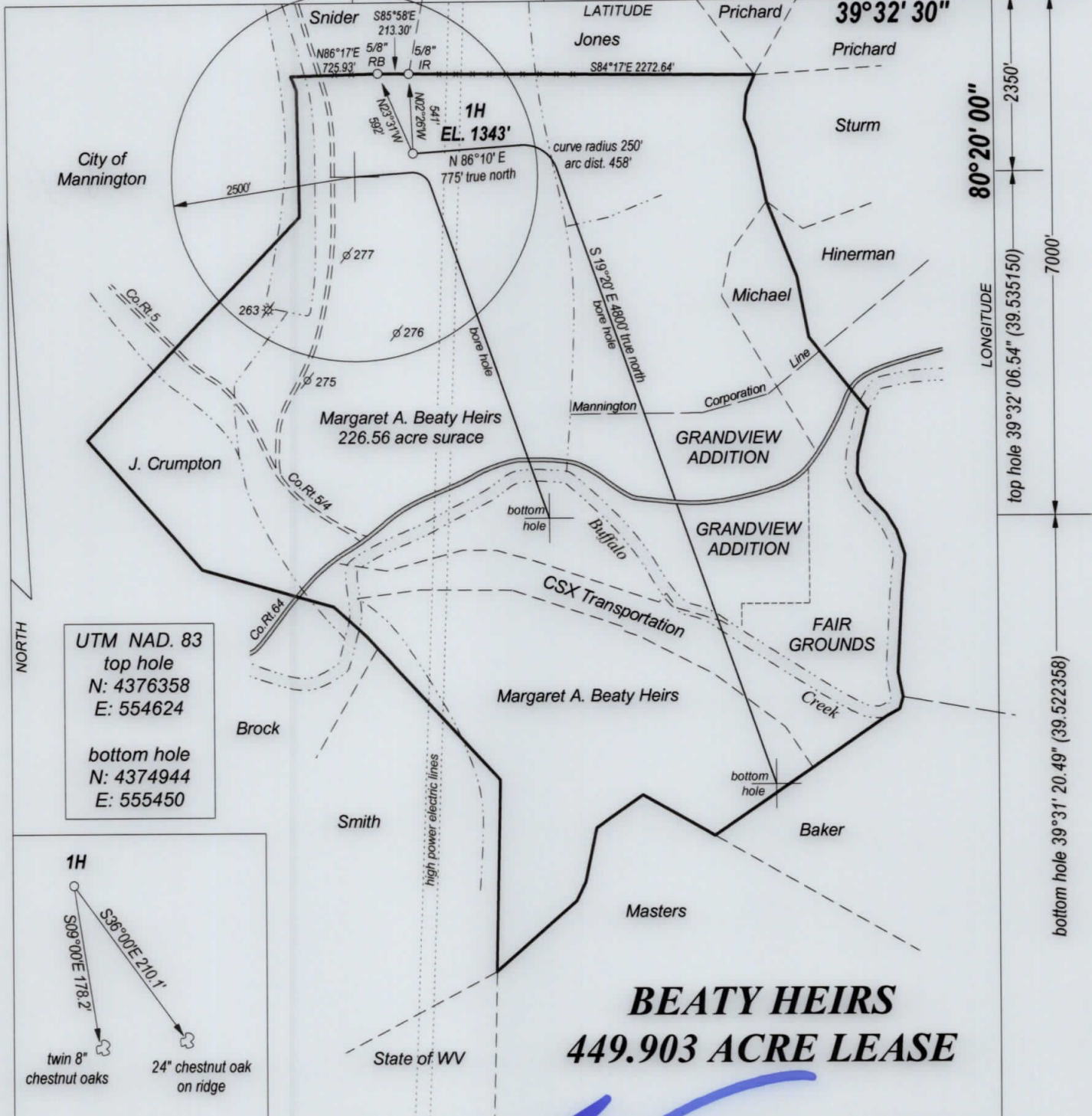

80°20' 00"

top hole 39°32' 06.54" (39.535150)

7000'

bottom hole 39°31' 20.49" (39.522358)

UTM NAD. 83
 top hole
 N: 4376358
 E: 554624

bottom hole
 N: 4374944
 E: 555450

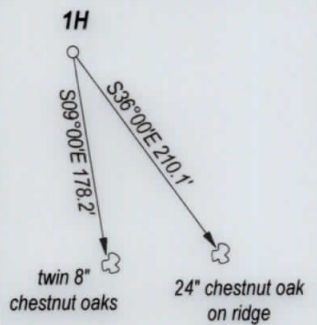

BEATY HEIRS 449.903 ACRE LEASE

FILE NO. _____
 DRAWING NO. _____
 SCALE 1" = 1000'
 MINIMUM DEGREE OF ACCURACY 1 : 200
 PROVEN SOURCE OF ELEVATION GPS
 OBSERVATION

I, THE UNDERSIGNED, HEREBY CERTIFY THAT THIS PLAT IS CORRECT TO THE BEST OF MY KNOWLEDGE AND BELIEF AND SHOWS ALL THE INFORMATION REQUIRED BY LAW AND THE REGULATIONS ISSUED AND PRESCRIBED BY THE DEPARTMENT OF ENERGY.

(SIGNED) *[Signature]*
 PROFESSIONAL SURVEYOR: 551



STATE OF WEST VIRGINIA
 DEPARTMENT OF ENERGY
 DIVISION OF OIL AND GAS

DATE MARCH 26TH, 2012
 OPERATORS WELL NO. BEATY 1H

API 47 - 049 - 2250H6A
 STATE COUNTY PERMIT

WELL TYPE: OIL GAS LIQUID INJECTION ___ WASTE DISPOSAL ___
 (IF GAS) PRODUCTION STORAGE ___ DEEP ___ SHALLOW

LOATION: ELEVATION 1306' WATER SHED BUFFALO CREEK
 DISTRICT MANNINGTON COUNTY MARION QUADRANGLE MANNINGTON

SURFACE OWNER MARGARET A. BEATY HEIRS ACREAGE 226.53
 OIL & GAS ROYALTY BEATY HEIRS LEASE AC. 449.903

PROPOSED WORK: DRILL CONVERT ___ DRILL DEEPER ___ REDRILL ___
 FRACTURE OR STIMULATE ___ PLUG OFF OLD FORMATION ___
 PERFORATE NEW FORMATION ___
 OTHER PHYSICAL CHANGE IN WELL ___
 PLUG AND ABANDON ___ CLEAN OUT AND REPLUG ___

TARGET FORMATION MARCELLUS SHALE ESTIMATED DEPTH 7200'

WELL OPERATOR TRANS ENERGY, INC. ADDRESS P. O. BOX 393 ST. MARYS, WV 26170
 DESIGNATED AGENT LOREN BAGLEY ADDRESS P. O. BOX 393 ST. MARYS, WV 26170

FORM WW - 6

COUNTY NAME

PERMIT

08/27/2021

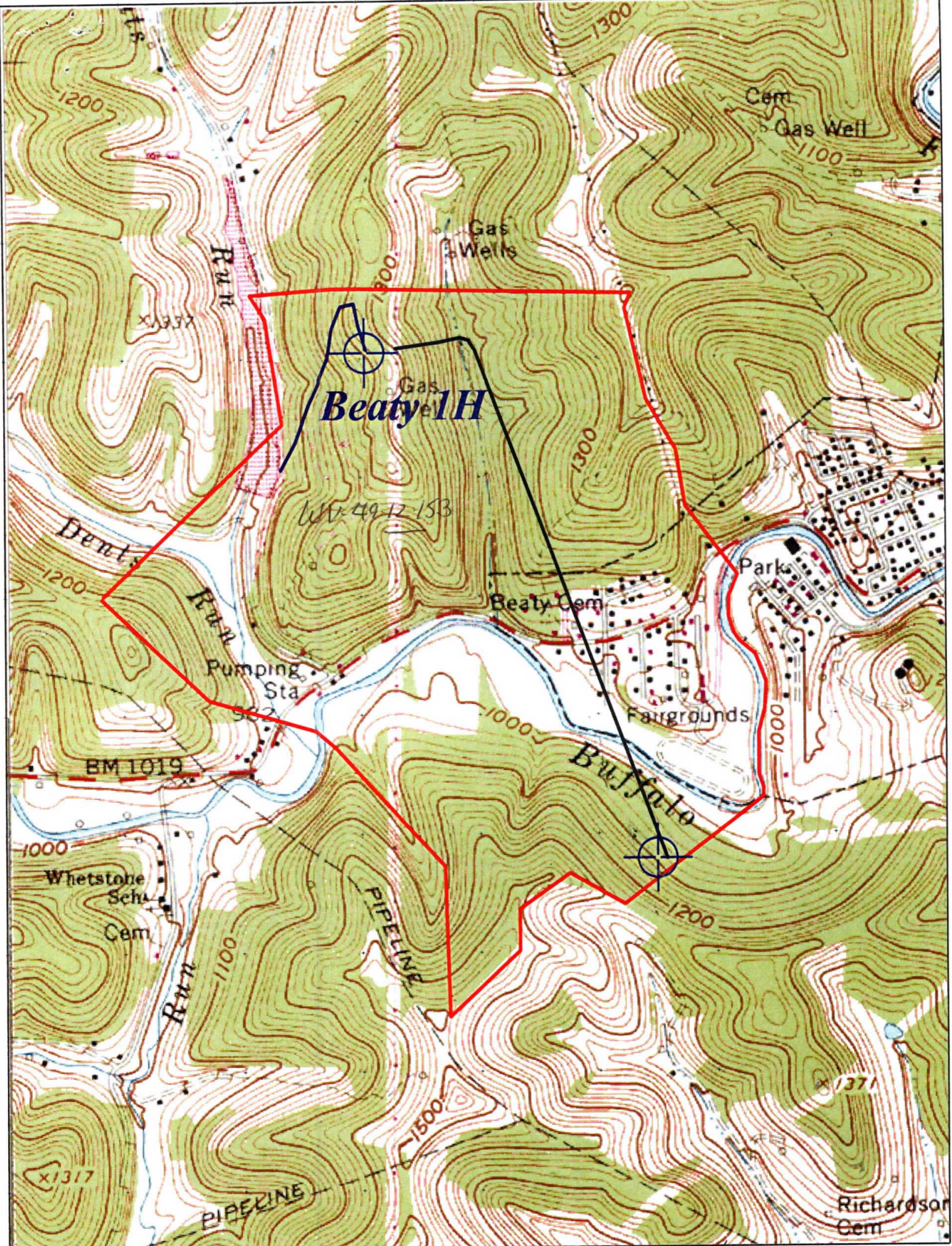

Copyright (C) 1997, Maptech, Inc.

MANNINGTON QUADRANGLE

*wrh
6-28-17
2-20-13*

SCALE 1" = 1000'

TRANS ENERGY, INC.

08/27/2021

WELL: H 1
BEATY HEIRS 449.903 ACRE LEASE

JUL 11 2012

MANNINGTON DISTRICT MARION COUNTY WEST VIRGINIA