

UTM NAD 83
 top hole
 N: 4383516
 E: 550598
 bottom hole
 N: 4384926
 E: 550098

BATSON, ET AL

+/-578.166 ACRE LEASE

FILE NO. _____
 DRAWING NO. _____
 SCALE 1" = 1000'
 MINIMUM DEGREE OF ACCURACY 1:200
 PROVEN SOURCE OF ELEVATION GPS
 OBSERVATION

I, THE UNDERSIGNED, HEREBY CERTIFY THAT THIS PLAT IS CORRECT TO THE BEST OF MY KNOWLEDGE AND BELIEF AND CONTAINS ALL THE INFORMATION REQUIRED BY LAW AND THE REGULATIONS ISSUED AND PRESCRIBED BY THE DEPARTMENT OF ENERGY.

(SIGNATURE) _____
 PROFESSIONAL SURVEYOR: 551

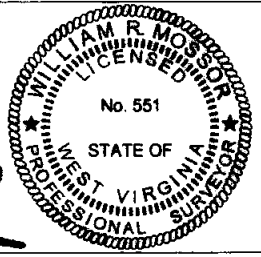

DATE APRIL 1ST, 2013
 OPERATORS WELL NO. BATSON 2H

STATE OF WEST VIRGINIA
 DEPARTMENT OF ENERGY
 DIVISION OF OIL AND GAS

API 47 - 049 - 02266 H6A
 STATE COUNTY PERMIT

WELL TYPE: OIL GAS LIQUID INJECTION _____ WASTE DISPOSAL _____
 (IF GAS) PRODUCTION STORAGE _____ DEEP _____ SHALLOW

LOATION: ELEVATION 1387' WATER SHED _____ STATE ROAD FORK _____
 DISTRICT MANNINGTON COUNTY MARION QUADRANGLE GLOVER GAP

SURFACE OWNER ALAN CUNNINGHAM ACREAGE 85
 OIL & GAS ROYALTY BATSON, ET AL LEASE AC. +/- 578.166

PROPOSED WORK: DRILL CONVERT _____ DRILL DEEPER _____ REDRILL _____
 FRACTURE OR STIMULATE _____ PLUG OFF OLD FORMATION _____
 PERFORATE NEW FORMATION _____
 OTHER PHYSICAL CHANGE IN WELL _____
 PLUG AND ABANDON _____ CLEAN OUT AND REPLUG _____

TARGET FORMATION MARCELLUS SHALE ESTIMATED DEPTH 7200'

WELL OPERATOR TRANS ENERGY, INC. DESIGNATED AGENT LOREN BAGLEY
 ADDRESS P. O. BOX 393 ADDRESS P. O. BOX 393
ST. MARYS, WV 26170 ST. MARYS, WV 26170

FORM WW - 6

COUNTY NAME
 PREMISE

WRH
 5-30-13

08/27/2021

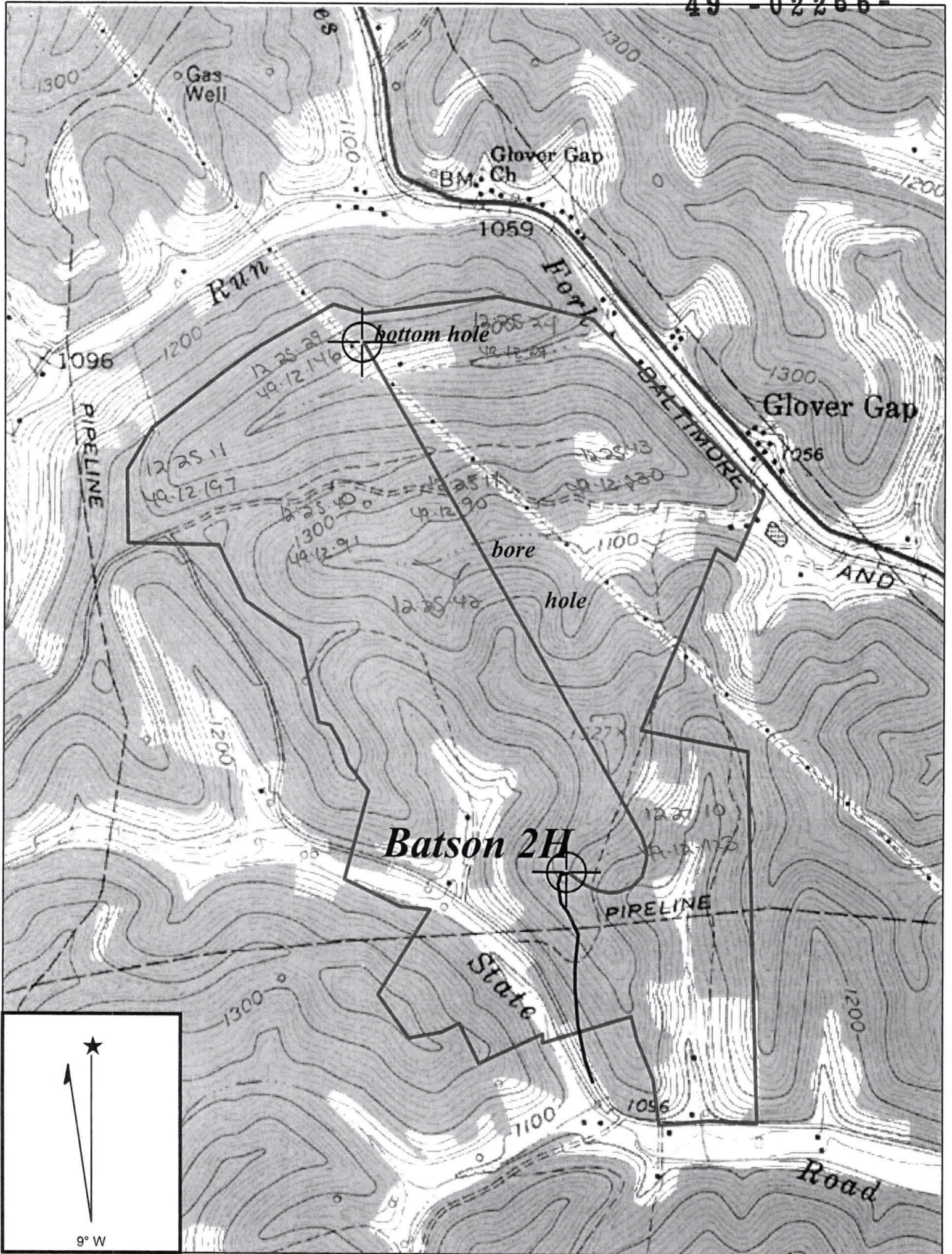

Copyright (C) 1997, Maptech, Inc.

GLOVER GAP QUADRANGLE

SCALE 1" = 1000'

TRANS ENERGY, INC.

**WELL: BATSON 2H
BATSON, ET AL +/- 578.166 ACRE LEASE**

MANNINGTON DISTRICT MARION COUNTY WEST VIRGINIA

*WRH
5-30-15*

Received
08/27/2021

JUN 6 2013

Office of Oil and Gas
WV Dept. of Environmental Protection