

# SHAVER, ET AL 428.77 ACRE LEASE

UTM NAD 83  
top hole  
N: 4379573  
E: 547011  
bottom hole  
N: 4380661  
E: 546441

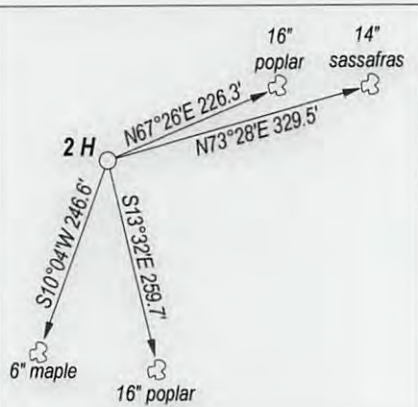
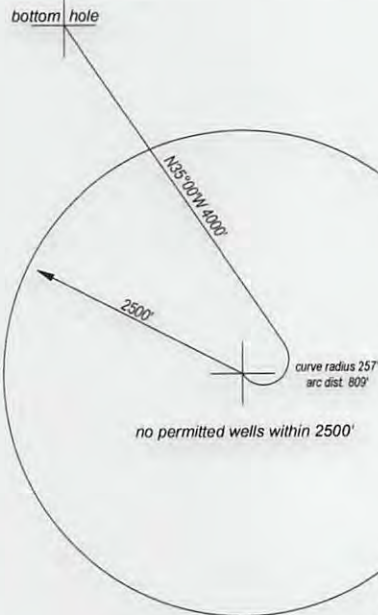

FILE NO. \_\_\_\_\_  
DRAWING NO. \_\_\_\_\_  
SCALE 1" = 2000'  
MINIMUM DEGREE OF ACCURACY 1:200  
PROVEN SOURCE OF ELEVATION GPS  
OBSERVATION

I, THE UNDERSIGNED, HEREBY CERTIFY THAT THIS PLAT IS CORRECT TO THE BEST OF MY KNOWLEDGE AND BELIEF AND SHOWS ALL THE INFORMATION REQUIRED BY LAW AND THE REGULATIONS ISSUED AND PRESCRIBED BY THE DEPARTMENT OF ENERGY

(SIGNED) \_\_\_\_\_  
PROFESSIONAL SURVEYOR: 551



**STATE OF WEST VIRGINIA**  
DEPARTMENT OF ENERGY  
DIVISION OF OIL AND GAS

DATE MAY 4TH, 2013  
OPERATORS WELL NO. SHAVER 2H

API 47 - 049 - 02270  
STATE COUNTY PERMIT

WELL TYPE: OIL  GAS  LIQUID INJECTION \_\_\_ WASTE DISPOSAL \_\_\_  
(IF GAS) PRODUCTION  STORAGE \_\_\_ DEEP \_\_\_ SHALLOW

LOCATION: ELEVATION 1427' WATER SHED BARTHOLOMEW FORK  
DISTRICT MANNINGTON COUNTY MARION QUADRANGLE GLOVER GAP

SURFACE OWNER CHARLES D. & JUNE SHAVER ACREAGE 128.75  
OIL & GAS ROYALTY SHAVER, ET AL LEASE AC. 428.77

PROPOSED WORK: DRILL  CONVERT \_\_\_ DRILL DEEPER \_\_\_ REDRILL \_\_\_  
FRACTURE OR STIMULATE \_\_\_ PLUG OFF OLD FORMATION \_\_\_  
PERFORATE NEW FORMATION \_\_\_  
OTHER PHYSICAL CHANGE IN WELL \_\_\_  
PLUG AND ABANDON \_\_\_ CLEAN OUT AND REPLUG \_\_\_

TARGET FORMATION MARCELLUS SHALE ESTIMATED DEPTH 7200'

WELL OPERATOR TRANS ENERGY, INC. DESIGNATED AGENT LOREN BAGLEY  
ADDRESS P. O. BOX 393 ADDRESS P. O. BOX 393  
ST. MARYS, WV 26170 ST. MARYS, WV 26170

FORM WW - 6

COUNTY NAME  
PREMIT

10/25/2013



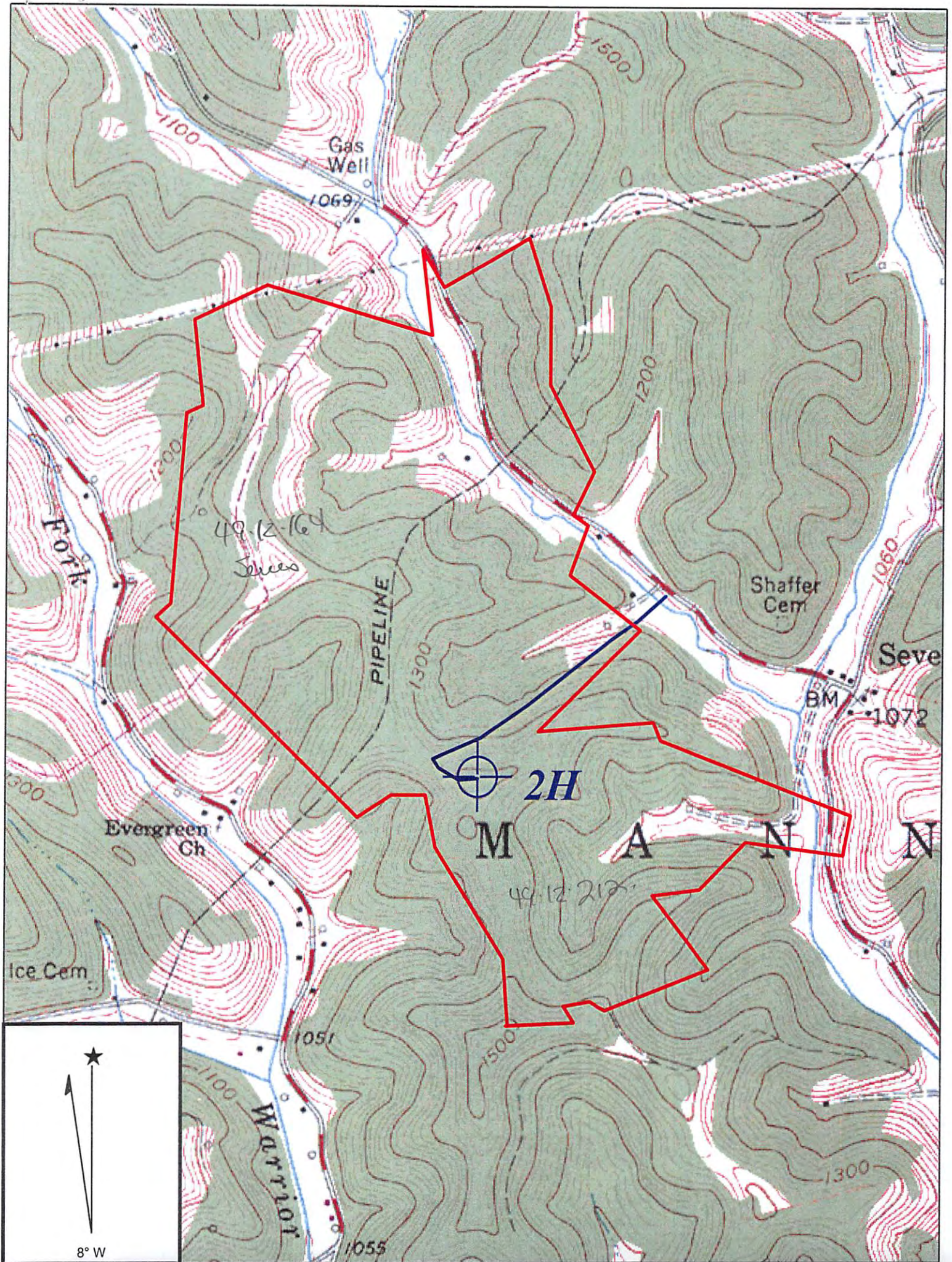

Copyright (C) 1997, Maptech, Inc.

WRH  
7-25-13

Topo. Water

GLOVER GAP QUADRANGLE

SCALE 1" = 1000'

49-0002270

No Water

**TRANS ENERGY, INC.**

WELL: SHAVER 2H  
SHAVER, ET AL 128.75 ACRE LEASE

MANNINGTON DISTRICT    MARION COUNTY    WEST VIRGINIA

Received

AUG - 2 2013  
10/25/2013

Office of Oil and Gas  
W. Dept. of Environmental Protection