



west virginia department of environmental protection

Office of Oil and Gas
601 57th Street SE
Charleston, WV 25304
(304) 926-0450
(304) 926-0452 fax

Earl Ray Tomblin, Governor
Randy C. Huffman, Cabinet Secretary
www.dep.wv.gov

March 13, 2014

WELL WORK PERMIT

Horizontal 6A Well

This permit, API Well Number: 47-4902279, issued to TRANS ENERGY, INC., is evidence of permission granted to perform the specified well work at the location described on the attached pages and located on the attached plat, subject to the provisions of Chapter 22 of the West Virginia Code of 1931, as amended, and all rules and regulations promulgated thereunder, and to all conditions and provisions outlined in the pages attached hereto. Notification shall be given by the operator to the Oil and Gas Inspector at least 24 hours prior to the construction of roads, locations, and/or pits for any permitted work. In addition, the well operator shall notify the same inspector 24 hours before any actual well work is commenced and prior to running and cementing casing. Spills or emergency discharges must be promptly reported by the operator to 1-800-642-3074 and to the Oil and Gas inspector.

Please be advised that form WR-35, Well Operators Report of Well Work is to be submitted to this office within 90 days completion of permitted well work, as should form WR-34 Discharge Monitoring Report within 30 days of discharge of pits, if applicable. Failure to abide by all statutory and regulatory provisions governing all duties and operations hereunder may result in suspension or revocation of this permit and, in addition, may result in civil and/or criminal penalties being imposed upon the operators.

In addition to the applicable requirements of this permit, and the statutes and rules governing oil and gas activity in WV, this permit may contain specific conditions which must be followed. Permit conditions are attached to this cover letter.

Per 35CSR-4-5.2.g this permit will expire in two (2) years from the issue date unless permitted well work is commenced. If there are any questions, please feel free to contact me at (304) 926-0499 ext. 1654.

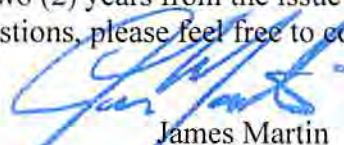

James Martin
Chief

Operator's Well No: MICHAEL 2H
Farm Name: MICHAEL, WILLIAM J. & JUANIT
API Well Number: 47-4902279
Permit Type: Horizontal 6A Well
Date Issued: 03/13/2014

Promoting a healthy environment.

03/14/2014

PERMIT CONDITIONS

West Virginia Code § 22-6A-8(d) allows the Office of Oil and Gas to place specific conditions upon this permit. Permit conditions have the same effect as law. Failure to adhere to the specified permit conditions may result in enforcement action.

CONDITIONS

1. This proposed activity may require permit coverage from the United States Army Corps of Engineers (USACOE). Through this permit, you are hereby being advised to consult with USACOE regarding this proposed activity.
2. If the operator encounters an unanticipated void, or an anticipated void at an unanticipated depth, the operator shall notify the inspector within 24 hours. Modifications to the casing program may be necessary to comply with W. Va. Code § 22-6A-5a (12), which requires drilling to a minimum depth of thirty feet below the bottom of the void, and installing a minimum of twenty (20) feet of casing. Under no circumstance should the operator drill more than fifty (50) feet below the bottom of the void or install less than twenty (20) feet of casing below the bottom of the void.
3. When compacting fills, each lift before compaction shall not be more than 12 inches in height, and the moisture content of the fill material shall be within limits as determined by the Standard Proctor Density test of the actual soils used in specific engineered fill, ASTM D698, Standard Test Method for Laboratory Compaction Characteristics of Soil Using Standard Effort, to achieve 95 % compaction of the optimum density. Each lift shall be tested for compaction, with a minimum of two tests per lift per acre of fill. All test results shall be maintained on site and available for review.
4. Operator shall install signage per § 22-6A-8g (6) (B) at all source water locations included in their approved water management plan within 24 hours of water management plan activation.
5. Oil and gas water supply wells will be registered with the Office of Oil and Gas and all such wells will be constructed and plugged in accordance with the standards of the Bureau for Public Health set forth in its Legislative rule entitled *Water Well Regulations*, 64 C.S.R. 19. Operator is to contact the Bureau of Public Health regarding permit requirements. In lieu of plugging, the operator may transfer the well to the surface owner upon agreement of the parties. All drinking water wells within fifteen hundred feet of the water supply well shall be flow tested by the operator upon request of the drinking well owner prior to operating the water supply well.
6. Pursuant to the requirements pertaining to the sampling of domestic water supply wells/springs the operator shall, no later than thirty (30) days after receipt of analytical data provide a written copy to the Chief and any of the users who may have requested such analyses.
7. If any explosion or other accident causing loss of life or serious personal injury occurs in or about a well or well work on a well, the well operator or its contractor shall give notice, stating the particulars of the explosion or accident, to the oil and gas inspector and the Chief, within 24 hours of said accident.
8. During the casing and cementing process, in the event cement does not return to the surface, the oil and gas inspector shall be notified within 24 hours.

WW-6B
(9/13)

STATE OF WEST VIRGINIA
DEPARTMENT OF ENVIRONMENTAL PROTECTION, OFFICE OF OIL AND GAS
WELL WORK PERMIT APPLICATION

1) Well Operator: Trans Energy Inc

<u>494481575</u>	<u>Marion</u>	<u>Mannington</u>	<u>Glover Gap</u>
Operator ID	County	District	Quadrangle

2) Operator's Well Number: Michael 2H Well Pad Name: Michael

3) Farm Name/Surface Owner: Juanita O Michael & William J Michael Public Road Access: Co Rd 3/3

4) Elevation, current ground: 1397' Elevation, proposed post-construction: 1390'

5) Well Type (a) Gas Oil Underground Storage

Other

(b) If Gas Shallow Deep

Horizontal

6) Existing Pad: Yes or No No

7) Proposed Target Formation(s), Depth(s), Anticipated Thickness and Associated Pressure(s):
Marcellus Shale 7200' 60' thick 4000 psi

8) Proposed Total Vertical Depth: 7200'

9) Formation at Total Vertical Depth: Marcellus Shale

10) Proposed Total Measured Depth: 12,200

11) Proposed Horizontal Leg Length: 5000'

12) Approximate Fresh Water Strata Depths: 60, 150

13) Method to Determine Fresh Water Depths: Water Wells drilled in the County, information provided by Health Dept.

14) Approximate Saltwater Depths: 1525'

15) Approximate Coal Seam Depths: 1200'

16) Approximate Depth to Possible Void (coal mine, karst, other): N/A

17) Does Proposed well location contain coal seams directly overlying or adjacent to an active mine? Yes No

(a) If Yes, provide Mine Info: Name: _____

Depth: _____

Seam: _____

Owner: _____

Received

MAR - 4 2014

WRW
10-17-13
2-28-14

WW-6B
(9/13)

18)

CASING AND TUBING PROGRAM

TYPE	Size	New or Used	Grade	Weight per ft. (lb/ft)	FOOTAGE: For Drilling	INTERVALS: Left in Well	CEMENT: Fill-up (Cu. Ft.)
Conductor	20	new	J-55	94	110'	110'	CTS
Fresh Water	13-3/8	new	J-55	54.5	1250'	1250'	CTS
Coal							
Intermediate	9-5/8	new	J-55	36	3000'	3000'	CTS
Production	5-1/2	new	P-110	20		12200'	CTS
Tubing							
Liners							

*WRH
2-28-14*

TYPE	Size	Wellbore Diameter	Wall Thickness	Burst Pressure	Cement Type	Cement Yield (cu. ft./k)
Conductor	20	26	0.438	1530	Type 1	13 cu ft/sk
Fresh Water	13-3/8	17-1/2	.38	2730	Type 1	1.25 cu ft/sk
Coal						
Intermediate	9-5/8	12-1/2	.352	3520	Type 1	1.26 cu ft/sk
Production	5-1/2	8-3/4	.361	12360	Poz H Class H	1.18 cu ft/sk
Tubing						
Liners						

PACKERS

Kind:				
Sizes:				
Depths Set:				

Received

MAR - 4 2014

WW-6B
(9/13)

19) Describe proposed well work, including the drilling and plugging back of any pilot hole:

Drill and Complete horizontal well in the Marcellus Shale. Lateral to be approximately 5000' in length.

20) Describe fracturing/stimulating methods in detail, including anticipated max pressure and max rate:

Fracture 17-21 stages with Proppant: 150,000 of 100 mesh sand 80,000 of 20/40 white sand, 169,998 of 40/70 white sand.
Fluid summary: 1,500 of 15% HCL, 412,665 of Slickwater I, 11,000 Slickwater II,

Max Pressure = 10,000 psi
Max Rate = 100 bbl/min

21) Total Area to be disturbed, including roads, stockpile area, pits, etc., (acres): 10.85 acres

22) Area to be disturbed for well pad only, less access road (acres): 2.24 acres

23) Describe centralizer placement for each casing string:

Fresh Water String - 1 centralizer every 160'
Intermediate String - 1 centralizer every 100' from 3300' to 900'
Production String - 1 centralizer every 80' from TD to above ROP (7000')

24) Describe all cement additives associated with each cement type:

Standard Type 1 cement - retarder and fluid loss (surface and intern)
Type 1 + 2% CaCl₂ + Y4# Flake - Surface Cement mixed @ 15.6 ppg CaCl₂, Flake)cellophane flake).
Type 1 + 2% CaCl₂ + Y4# Flake - Intermediate Cement mixed @ 15.6 ppg
Class H in lateral - retarder and fluid loss and free water additive

25) Proposed borehole conditioning procedures:

Before cement casing mud will be thinned and all gas will be circulated out of the mud before cementing

Received

*Note: Attach additional sheets as needed.

MAR - 4 2014

Page 3 of 3

03/14/2014

WELLBORE SCHEMATIC**Well Name: Michael 1H****County: Marion****Latitude: 39.555255****Longitude: -80.413705****TVD: 7,200 ft.****TD: 12,200 ft.**

<u>Type Casing</u>	<u>Size</u>	<u>Footage</u>
Conductor	20"	110'
Fresh Water	13-3/8"	1250'
Intermediate	9-5/8"	3,000'
Production	5-1/2"	12,200'

RECEIVED
Office of Oil and Gas
OCT 22 2013
WV Department of
Environmental Protection
03/14/2014

WW-9
(9/13)

API Number 47 - 49 - 02279
Operator's Well No. Michael 2H

STATE OF WEST VIRGINIA
DEPARTMENT OF ENVIRONMENTAL PROTECTION
OFFICE OF OIL AND GAS

FLUIDS/ CUTTINGS DISPOSAL & RECLAMATION PLAN

Operator Name Trans Energy Inc OP Code 494481575

Watershed (HUC 10) Dents Run & Bartholomew Fork Quadrangle Glover Gap

Elevation 1397' County Marion District Mannington

Do you anticipate using more than 5,000 bbls of water to complete the proposed well work? Yes No

Will a pit be used? Yes No

If so, please describe anticipated pit waste: _____

Will a synthetic liner be used in the pit? Yes No If so, what ml.? _____

Proposed Disposal Method For Treated Pit Wastes:

- Land Application
- Underground Injection (UIC Permit Number _____)
- Reuse (at API Number _____)
- Off Site Disposal (Supply form WW-9 for disposal location)
- Other (Explain All frac fluids will be flowed back into storage containers and truckeye Water Service Company will haul to an approved water disposal facilities) _____

Will closed loop system be used? If so, describe: yes

Drilling medium anticipated for this well (vertical and horizontal)? Air, freshwater, oil based, etc. Freshwater mud until reaching Marcellus then synthetic

-If oil based, what type? Synthetic, petroleum, etc Synthetic

Additives to be used in drilling medium? None

Drill cuttings disposal method? Leave in pit, landfill, removed offsite, etc. All cuttings will be hauled to approved landfill

-If left in pit and plan to solidify what medium will be used? (cement, lime, sawdust) Sawdust

-Landfill or offsite name/permit number? Short Creek Landfill SWF - 1034

I certify that I understand and agree to the terms and conditions of the GENERAL WATER POLLUTION PERMIT issued on August 1, 2005, by the Office of Oil and Gas of the West Virginia Department of Environmental Protection. I understand that the provisions of the permit are enforceable by law. Violations of any term or condition of the general permit and/or other applicable law or regulation can lead to enforcement action.

I certify under penalty of law that I have personally examined and am familiar with the information submitted on this application form and all attachments thereto and that, based on my inquiry of those individuals immediately responsible for obtaining the information, I believe that the information is true, accurate, and complete. I am aware that there are significant penalties for submitting false information, including the possibility of fine or imprisonment.

Company Official Signature *Leslie Gearhart*

Company Official (Typed Name) Leslie Gearhart

Company Official Title VP-Operations

Subscribed and sworn before me this 7th day of October

Debra A. Martin

My commission expires November 29, 2020

RECEIVED
Office of Oil and Gas
OCT 22 2013



03/14/2014

Form WW-9

Operator's Well No. Michael 2H

Trans Energy Inc

Proposed Revegetation Treatment: Acres Disturbed 10.85 Total - 2.24 Well Pad Prevegetation pH _____

Lime 2 Tons/acre or to correct to pH 65

Fertilizer type _____

Fertilizer amount 600 lbs/acre

Mulch 90 Bales Tons/acre

Seed Mixtures

Temporary

Permanent

Seed Type	lbs/acre
Meadow Mix	100
Oats or Rye	50

Seed Type	lbs/acre
Meadow Mix	100
Oats or Rye	50

Attach:

Drawing(s) of road, location, pit and proposed area for land application (unless engineered plans including this info have been provided)

Photocopied section of involved 7.5' topographic sheet.

Plan Approved by: Bill Hurlach

Comments: _____

Title: Environmental Inspector

Date: 10-17-13

Field Reviewed? Yes No

RECEIVED
Office of Oil and Gas
OCT 22 2013
WV Department of
Environmental Protection

WRH
2-28-14

07/10/2012

TRANS ENERGY INC.

Received

MAR - 4 2014

Office of Oil and Gas
WV Dept. of Environmental Protection

WELL SITE SAFETY PLAN
Michael 1H, 2H

03/14/2014

✓ 10/22



Water Management Plan: Primary Water Sources



WMP-01651

API/ID Number: 047-049-02279

Operator:

Trans Energy Inc.

Michael 2H

Important:

For each proposed primary water source (including source intakes for purchased water sources) identified in your water management plan, and summarized herein, DEP has made an evaluation concerning water availability over the specified date range. DEP's assessment is based on the following considerations:

- Statistical analysis of historical USGS stream gauge data (transferred to un-gauged locations as necessary);
- Identification of sensitive aquatic life (endangered species, mussels, etc.);
- Quantification of known existing demands on the water supply (Large Quantity Users);
- Minimum flows required by the Army Corps of Engineers; and
- Designated stream uses.

Based on these factors, DEP has provided, for each intake location (and origination point for purchased water), a reference gauge location and discharge flow reading which must be surpassed prior to withdrawals. Additionally, DEP has established a minimum passby flow at the withdrawal location which must also be surpassed prior to withdrawals. These thresholds are considered terms of the permit and are enforceable as such.

DEP is aware that some intake points will be used for multiple wells and well sites. In these cases, the thresholds set by the Water Management Plan are to be interpreted as total withdrawal limits for each location over the specified date range regardless of how many wells are supported by that intake.

For all purchased water intakes, determinations of water availability are made at the original source intake location. It is the responsibility of the Oil and Gas Operator, not the seller, to cease withdrawal of water from the seller when flows are less than the minimum gauge reading at the stream gauge referenced by the Water Management Plan in order to protect stream uses.

Note that the determinations made herein are based on the best available data, but it is impossible to predict water availability in the future. While the DEP has carefully established these minimum withdrawal thresholds, it remains the operator's responsibility to protect aquatic life at all times. Approval to withdrawal is contingent upon permission from the land owner. It is the responsibility of the operator to secure and maintain permission prior to any withdrawals.

The operator is reminded that 24-48 hours prior to withdrawing (or purchasing) water, DEP must be notified by email at DEP.water.use@wv.gov.

APPROVED DEC 03 2013

03/14/2014

Source Summary

WMP-01651

API Number:

047-049-02279

Operator:

Trans Energy Inc.

Michael 2H

Stream/River

● Source **Ohio River @ J&R Excavating** Marshall Owner: **J&R Excavating**

Start Date	End Date	Total Volume (gal)	Max. daily purchase (gal)	Intake Latitude:	Intake Longitude:
6/15/2014	6/15/2015	6,300,000		39.998509	-80.737336

Regulated Stream? Ohio River Min. Flow Ref. Gauge ID: 9999999 Ohio River Station: Willow Island Lock & Dam

Max. Pump rate (gpm): **2,940** Min. Gauge Reading (cfs): **6,468.00** Min. Passby (cfs)

DEP Comments: Refer to the specified station on the National Weather Service's Ohio River forecast website: <http://www.erh.noaa.gov/ohrfc//flows.shtml>

03/14/2014

Source Detail

WMP-01651

API/ID Number: 047-049-02279

Operator:

Trans Energy Inc.

Michael 2H

Source ID: 30524 Source Name Ohio River @ J&R Excavating
J&R Excavating

Source Latitude: 39.998509

Source Longitude: -80.737336

HUC-8 Code: 5030106

Drainage Area (sq. mi.): 25000 County: Marshall

Anticipated withdrawal start date: 6/15/2014

Anticipated withdrawal end date: 6/15/2015

Endangered Species? Mussel Stream?

Total Volume from Source (gal): 6,300,000

Trout Stream? Tier 3?

Regulated Stream? Ohio River Min. Flow

Max. Pump rate (gpm): 2,940

Proximate PSD?

Max. Simultaneous Trucks: 0

Gauged Stream?

Max. Truck pump rate (gpm)

Reference Gaug 9999999 Ohio River Station: Willow Island Lock & Dam

Drainage Area (sq. mi.) 25,000.00

Gauge Threshold (cfs): 6468

Month	Median monthly flow (cfs)	Threshold (+ pump)	Estimated Available water (cfs)
1	45,700.00	-	-
2	49,200.00	-	-
3	65,700.00	-	-
4	56,100.00	-	-
5	38,700.00	-	-
6	24,300.00	-	-
7	16,000.00	-	-
8	13,400.00	-	-
9	12,800.00	-	-
10	15,500.00	-	-
11	26,300.00	-	-
12	41,300.00	-	-

Water Availability Profile

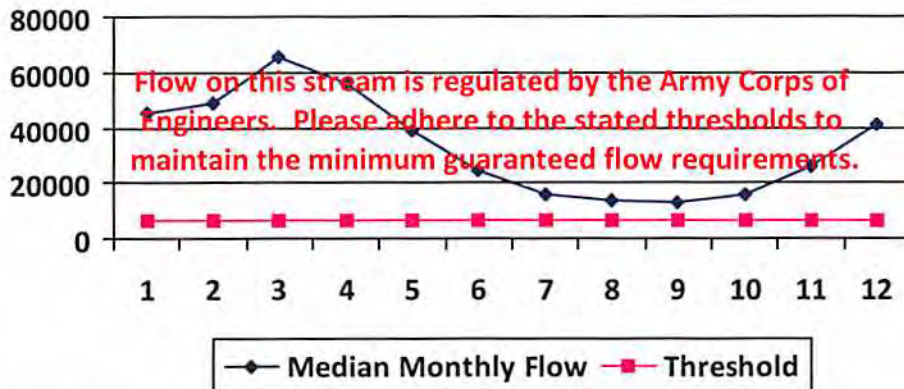

Water Availability Assessment of Location

Base Threshold (cfs): -
 Upstream Demand (cfs): 0.00
 Downstream Demand (cfs): 0.00
 Pump rate (cfs): 6.55
 Headwater Safety (cfs): 0.00
 Ungauged Stream Safety (cfs): 0.00

Min. Gauge Reading (cfs): -
 Passby at Location (cfs): -

"Threshold", as depicted in the chart above is meant only to indicate the calculated base threshold at the proposed withdrawal location. This value does not include the proposed pump rate or existing demand on the stream. Refer to the monthly breakdown above for a more complete estimation of water availability by month.

03/14/2014



Water Management Plan: Secondary Water Sources



WMP-01651

API/ID Number 047-049-02279

Operator:

Trans Energy Inc.

Michael 2H

Important:

For each proposed secondary water source identified in your water management plan (i.e., groundwater well, lake/reservoir, recycled frac water, multi-site impoundment, out-of-state source), DEP makes no estimation of the availability of water. These sources may prove to be unsuitable water supplies. Please review the following notes:

- For groundwater supply wells, DEP recommends that the operator contact the local health department prior to drilling any new well; and reminds the operator that all drinking water wells within 1,500 feet of a water supply well shall be flow- and quality-tested by the operator at the request of the drinking well owner prior to operation of the water supply well.
- For each proposed multi-site impoundment water source identified in your water management plan (if applicable), DEP will review the withdrawal limits established in the referenced Water Management Plan for current suitability and provide to the operator these limits for each identified intake. Note that withdrawal limits may be modified as necessary based on changing demands upon that water supply.

Lake/Reservoir

Source ID:	30525	Source Name	Mannington Water Supply Dam (WV04921)	Source start date:	6/15/2014
			City of Mannington	Source end date:	6/15/2015
Source Lat:	39.532404	Source Long:	-80.36676	County	Marion
Max. Daily Purchase (gal)		Total Volume from Source (gal):			6,300,000

DEP Comments:

Michael 2H

Important:

For each proposed secondary water source identified in your water management plan (i.e., groundwater well, lake/reservoir, recycled frac water, multi-site impoundment, out-of-state source), DEP makes no estimation of the availability of water. These sources may prove to be unsuitable water supplies. Please review the following notes:

- For groundwater supply wells, DEP recommends that the operator contact the local health department prior to drilling any new well; and reminds the operator that all drinking water wells within 1,500 feet of a water supply well shall be flow- and quality-tested by the operator at the request of the drinking well owner prior to operation of the water supply well.
 - For each proposed multi-site impoundment water source identified in your water management plan (if applicable), DEP will review the withdrawal limits established in the referenced Water Management Plan for current suitability and provide to the operator these limits for each identified intake. Note that withdrawal limits may be modified as necessary based on changing demands upon that water supply.
-

Source ID:	30526	Source Name	Upper Buffalo No. 16 Dam (WV04928)		Source start date:	6/15/2014	
					Source end date:	6/15/2015	
		Source Lat:	39.545545	Source Long:	-80.387961	County	Marion
		Max. Daily Purchase (gal)		Total Volume from Source (gal):		6,300,000	
DEP Comments:	Also known as Dent's Run Dam						

No Water, Access Road

49-02279

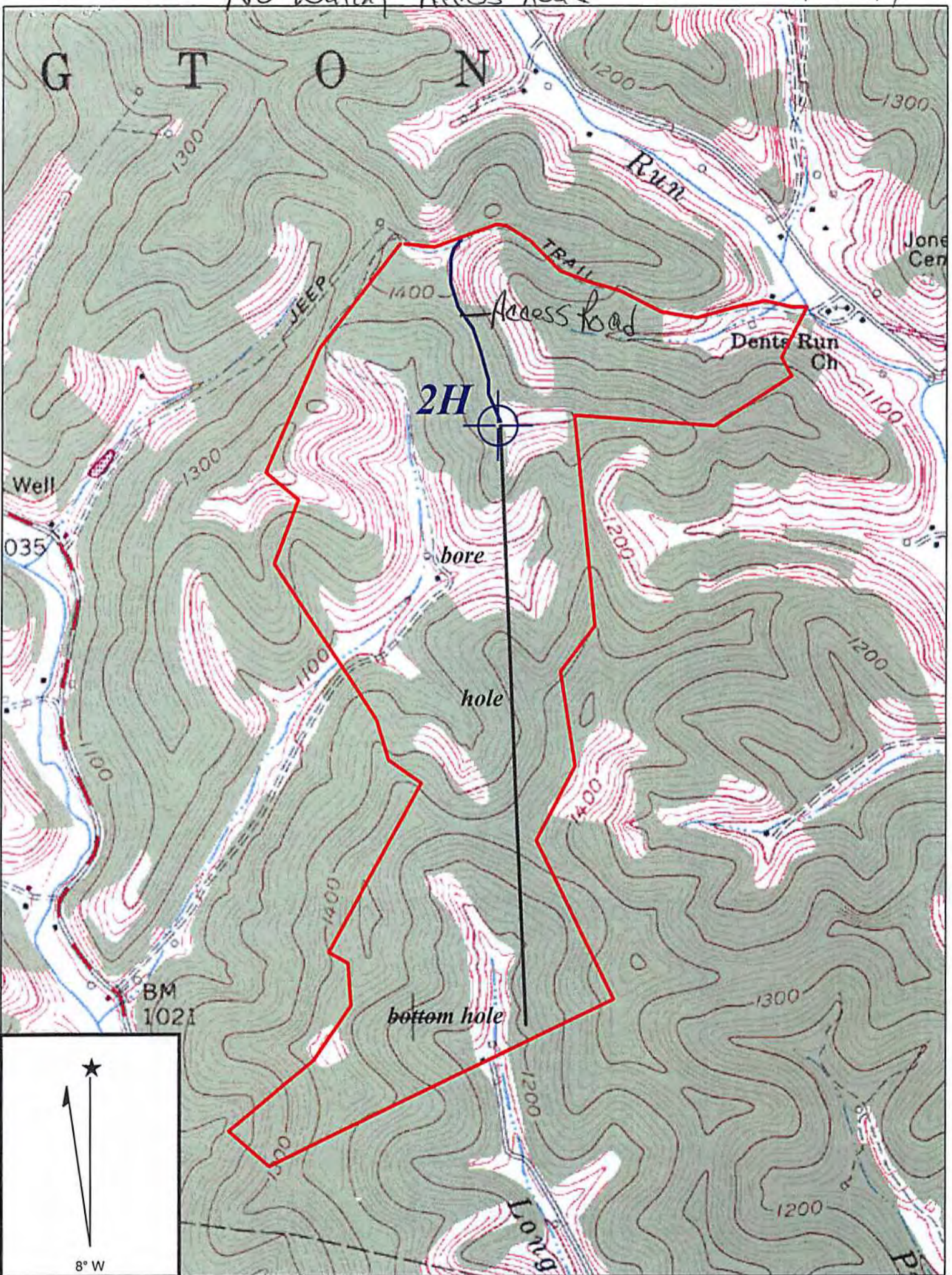

Copyright (C) 1997, Maptech, Inc.

GLOVER GAP QUADRANGLE

SCALE 1" = 1000'

WRH
10-17-13

03/14/2014

TRANS ENERGY, INC.

WELL: MICHAEL 2 H
MICHAEL, ET AL +/- 386.5 ACRE UNIT

RECEIVED
Office of Oil and Gas

OCT 22 2013

MANNINGTON DISTRICT MARION COUNTY

WEST VIRGINIA
WV Department of
Environmental Protection

top hole 80°24' 49.47" (80.413743) 11000'
 bottom hole 80°24' 46.69" (80.41297) 10670'

MICHAEL, ET AL
+/- 386.5 ACRE UNIT

(D-M-P) = District-Map-Parcel

LATITUDE 39°35' 00"

LONGITUDE 80°22' 30"



WV- NORTH
 NAD. 83
 top hole
 N: 385674.66
 E: 1710869.65

UTM NAD. 83
 top hole
 N: 4378564
 E: 550366

bottom hole
 N: 4377047
 E: 550461

All permitted wells
 within 500' of well bore lateral
 No water wells within
 250' of top hole
 No buildings of any kind
 within 525' of top hole

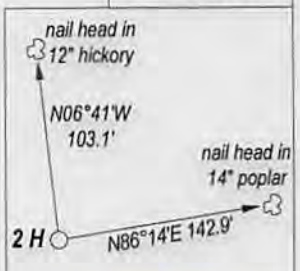

15200'
 10170'
 bottom hole 39°32' 29.69" (39.541580)
 top hole 39°33' 19.03" (39.555285)

FILE NO. _____
 DRAWING NO. _____
 SCALE 1" = 1500'
 MINIMUM DEGREE OF ACCURACY 1 : 2500
 PROVEN SOURCE OF ELEVATION GPS
 OBSERVATION

I, THE UNDERSIGNED, HEREBY CERTIFY THAT THIS PLAT IS CORRECT TO THE BEST OF MY KNOWLEDGE AND BELIEF AND SHOWS ALL THE INFORMATION REQUIRED BY LAW AND THE REGULATIONS ISSUED AND PRESCRIBED BY THE DEPARTMENT OF ENERGY

(SIGNED) *[Signature]*
 PROFESSIONAL SURVEYOR: 551



WRH
 2-28-14

STATE OF WEST VIRGINIA
DEPARTMENT OF ENERGY
DIVISION OF OIL AND GAS

DATE FEBRUARY 24TH, 2014
 OPERATORS WELL NO. MICHAEL 2H

API 47 - 049 - 02279 H6A
 STATE COUNTY PERMIT

WELL TYPE: OIL XX GAS XX LIQUID INJECTION WASTE DISPOSAL
 (IF GAS) PRODUCTION XX STORAGE DEEP SHALLOW XX

LOCATION: ELEVATION 1397' WATER SHED DENTS RUN & BARTHOLOMEW FORK
 DISTRICT MANNINGTON COUNTY MARION QUADRANGLE GLOVER GAP

SURFACE OWNER JUANITA O. MICHAEL & WILLIAM J. MICHAEL ACREAGE 95
 OIL & GAS ROYALTY HAYES, ET AL LEASE AC +/- 386.5

PROPOSED WORK: DRILL XX CONVERT DRILL DEEPER REDRILL
 FRACTURE OR STIMULATE PLUG OFF OLD FORMATION
 PERFORATE NEW FORMATION
 OTHER PHYSICAL CHANGE IN WELL
 PLUG AND ABANDON CLEAN OUT AND REPLUG

TARGET FORMATION MARCELLUS SHALE ESTIMATED DEPTH 7200'

WELL OPERATOR TRANS ENERGY, INC. DESIGNATED AGENT LOREN BAGLEY
 ADDRESS P. O. BOX 393 ADDRESS P. O. BOX 393
 ST. MARYS, WV 26170 ST. MARYS, WV 26170

03/14/2014

FORM WW - 6

COUNTY NAME
 PREMIT