

LATITUDE 39° 37' 30"

TH: 6,065'

**Wright 2H
Wright
EQT Production Company**

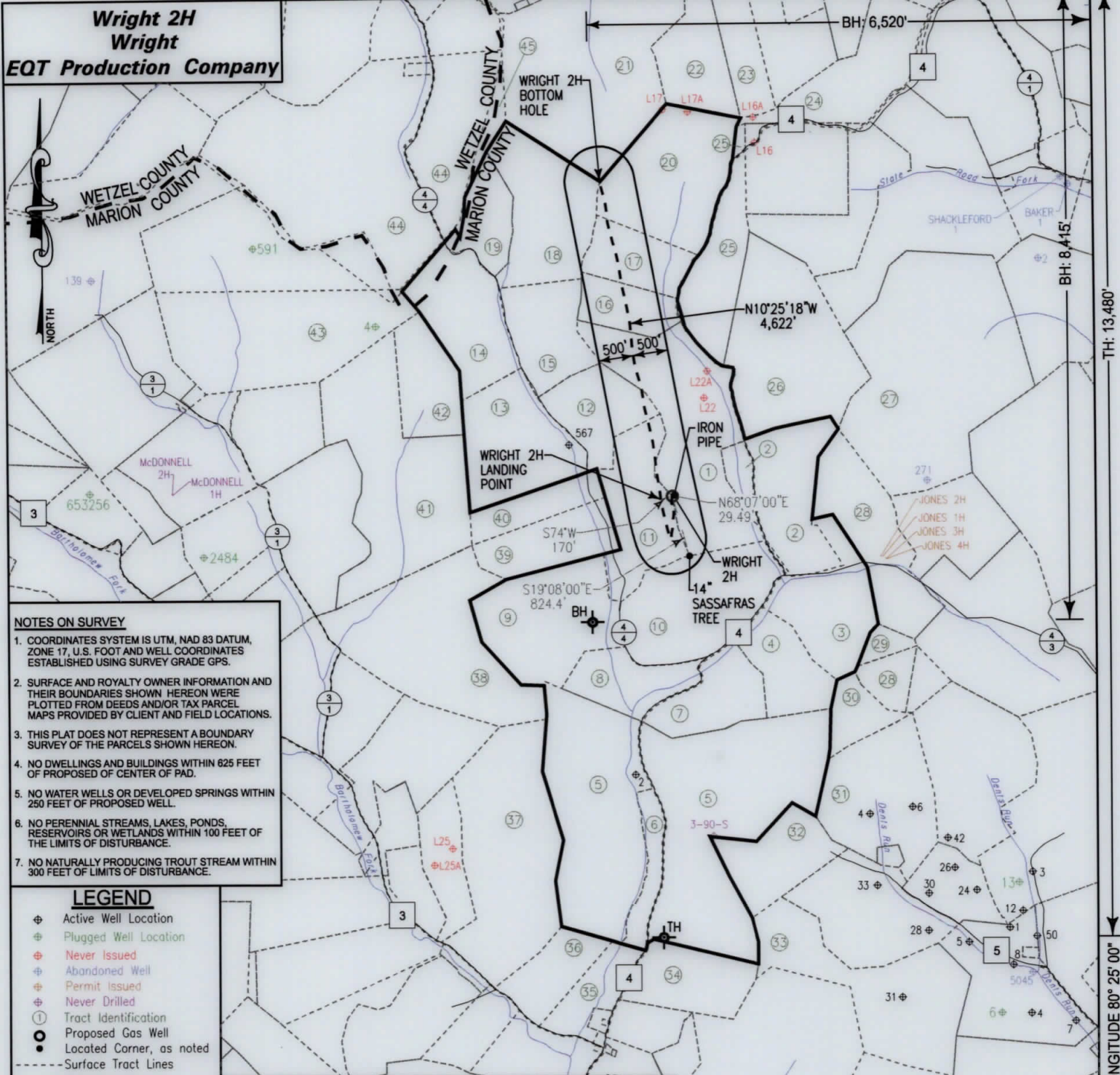

NOTES ON SURVEY

1. COORDINATES SYSTEM IS UTM, NAD 83 DATUM, ZONE 17, U.S. FOOT AND WELL COORDINATES ESTABLISHED USING SURVEY GRADE GPS.
2. SURFACE AND ROYALTY OWNER INFORMATION AND THEIR BOUNDARIES SHOWN HEREON WERE PLOTTED FROM DEEDS AND/OR TAX PARCEL MAPS PROVIDED BY CLIENT AND FIELD LOCATIONS.
3. THIS PLAT DOES NOT REPRESENT A BOUNDARY SURVEY OF THE PARCELS SHOWN HEREON.
4. NO DWELLINGS AND BUILDINGS WITHIN 825 FEET OF PROPOSED OF CENTER OF PAD.
5. NO WATER WELLS OR DEVELOPED SPRINGS WITHIN 250 FEET OF PROPOSED WELL.
6. NO PERENNIAL STREAMS, LAKES, PONDS, RESERVOIRS OR WETLANDS WITHIN 100 FEET OF THE LIMITS OF DISTURBANCE.
7. NO NATURALLY PRODUCING TROUT STREAM WITHIN 300 FEET OF LIMITS OF DISTURBANCE.

LEGEND

- ⊕ Active Well Location
- ⊕ Plugged Well Location
- ⊕ Never Issued
- ⊕ Abandoned Well
- ⊕ Permit Issued
- ⊕ Never Drilled
- ① Tract Identification
- Proposed Gas Well
- Located Corner, as noted
- - - Surface Tract Lines
- - - Reference Line
- - - Lease Boundary
- - - Creek or Drain
- ⊙ WV County Route
- ⊠ WV State Route

Tract ID.	Acres	Owner
1	1090	Billy C. Haught & Betty A. Haught

(⊕) Denotes Location of Well on United States Topographic Maps



I, the undersigned, hereby certify that this plat is correct to the best of my knowledge and belief and shows all the information required by law and the regulations issued and prescribed by the Department of Environmental Protection.

Thomas C. Smit
L. L. S. 687



FILE NO: _____
 DRAWING NO: _____
 SCALE: 1" = 2000'
 MINIMUM DEGREE OF ACCURACY: 1:2500
 PROVEN SOURCE OF ELEVATION: SG-GPS (OPUS)

STATE OF WEST VIRGINIA
 DEPARTMENT OF ENVIRONMENTAL PROTECTION
OIL AND GAS DIVISION

DATE: AUGUST 29 20 17
 OPERATORS WELL NO: WRIGHT 2H
 API WELL NO
 47 - 049 - 02282
 STATE COUNTY PERMIT

WELL TYPE: OIL GAS LIQUID INJECTION WASTE DISPOSAL
 (IF GAS) PRODUCTION: STORAGE DEEP SHALLOW
 LOCATION ELEVATION: 1527' WATERSHED: BARTHOLOMEW FORK QUADRANGLE: GLOVER GAP
 DISTRICT: Mannington COUNTY: Marion
 SURFACE OWNER: Dale G. OR Theresa D. Stout ACREAGE: 99.75 ±
 ROYALTY OWNER: Billy C. Haught & Betty A. Haught LEASE NO: 871462 ACREAGE: 1090 ±
 PROPOSED WORK: DRILL CONVERT DRILL DEEPER FRACTURE OR STIMULATE PLUG OFF OLD FORMATION
 PERFORATE NEW FORMATION OTHER PHYSICAL CHANGE IN WELL (SPECIFY) _____
 PLUG AND ABANDON CLEAN OUT AND REPLUG TARGET FORMATION: Marcellus ESTIMATED DEPTH: 7,200'
 WELL OPERATOR: EQT Production Company DESIGNATED AGENT: Rex C. Ray
 ADDRESS: 115 Professional Place PO Box 280 ADDRESS: 115 Professional Place PO Box 280
 Bridgeport, WV 26330 Bridgeport, WV 26330

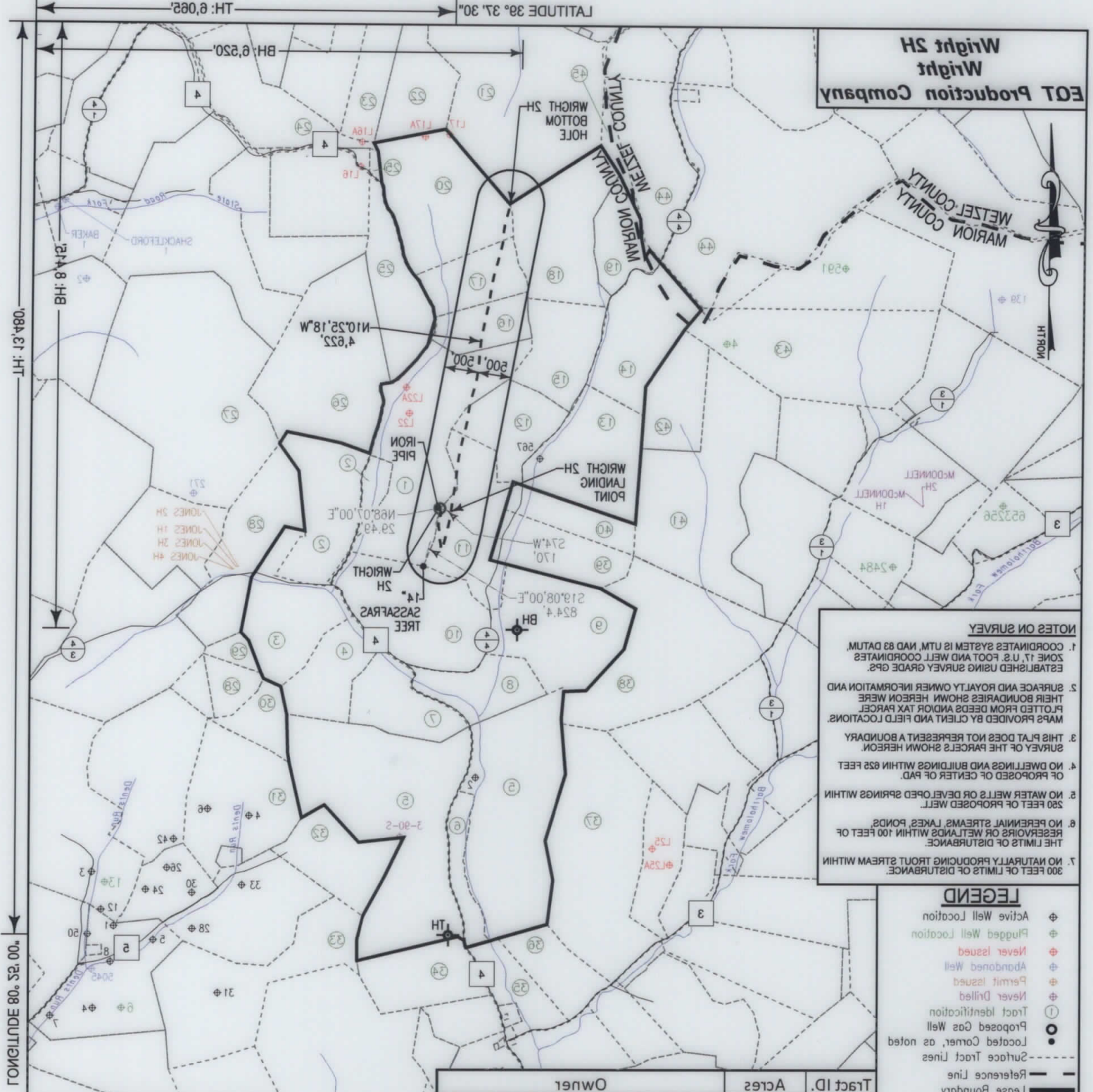

EQT Production Company
Wright
Wright 2H

NOTES ON SURVEY

1. COORDINATES SYSTEM IS UTM AND 83 DATUM. ZONE 17 U.S. FOOT AND WELL COORDINATES ESTABLISHED USING SURVEY GRADE GPS.
2. SURFACE AND ROYALTY OWNER INFORMATION AND THEIR BOUNDARIES SHOWN HEREON WERE PLOTTED FROM DEEDS AND TAX PARCEL MAPS PROVIDED BY CLIENT AND FIELD LOCATIONS.
3. THIS PLAT DOES NOT REPRESENT A BOUNDARY. SURVEY OF THE PARCELS SHOWN HEREON.
4. NO DWELLINGS AND BUILDINGS WITHIN 625 FEET OF PROPOSED CENTER OF PAD.
5. NO WATER WELLS OR DEVELOPED SPRINGS WITHIN 250 FEET OF PROPOSED WELL.
6. NO PERENNIAL STREAMS, LAKES, PONDS, RESERVOIRS OR WETLANDS WITHIN 100 FEET OF THE LIMITS OF DISTURBANCE.
7. NO NATURALLY PRODUCING TROUT STREAM WITHIN 300 FEET OF LIMITS OF DISTURBANCE.

LEGEND

- ⊕ Active Well Location
- ⊖ Plugged Well Location
- ⊕ Never Issued
- ⊖ Abandoned Well
- ⊕ Permit Issued
- ⊖ Never Drilled
- ⊕ Tract Identification
- ⊖ Proposed Gas Well
- ⊕ Located Corner, as noted
- Surface Tract Lines
- Reference Line
- Lease Boundary
- Creek or Drain
- ⊕ WV County Route
- ⊖ WV State Route

Tract ID.	Acres	Owner
1	1090	Billy C. Haight & Betty A. Haight

(⊕) Denotes Location of Well on United States Topographic Maps



I, the undersigned, hereby certify that this plat is correct to the best of my knowledge and belief and shows all the information required by law and the regulations issued and prescribed by the Department of Environmental Protection.

Thomas C. Smith
L. L. S. 687



DATE: AUGUST 29 20 17 OPERATORS WELL NO: WRIGHT 2H API WELL NO STATE COUNTY PERMIT 47 - 049 - 02582	STATE OF WEST VIRGINIA DEPARTMENT OF ENVIRONMENTAL PROTECTION OIL AND GAS DIVISION	FILE NO: DRAWING NO: SCALE: 1" = 2000' MINIMUM DEGREE OF ACCURACY: 1:2500 PROVEN SOURCE OF ELEVATION: 2G-GPS (OPUS)
SURFACE OWNER: Dale G. OR Theresa D. Stout ROYALTY OWNER: Billy C. Haight & Betty A. Haight PROPOSED WORK: <input type="checkbox"/> DRILL <input type="checkbox"/> CONVERT <input type="checkbox"/> DRILL DEEPER <input checked="" type="checkbox"/> FRACTURE OR STIMULATE <input type="checkbox"/> PLUG OFF OLD FORMATION <input type="checkbox"/> PERFORATE NEW FORMATION <input type="checkbox"/> OTHER PHYSICAL CHANGE IN WELL (SPECIFY) TARGET FORMATION: Marcellus ESTIMATED DEPTH: 7,200' DESIGNATED AGENT: Rex C. Raly	WELL TYPE: <input type="checkbox"/> OIL <input checked="" type="checkbox"/> GAS <input type="checkbox"/> LIQUID INJECTION <input type="checkbox"/> WASTE DISPOSAL (IF GAS) PRODUCTION: <input type="checkbox"/> STORAGE <input type="checkbox"/> DEEP <input checked="" type="checkbox"/> SHALLOW LOCATION ELEVATION: 1527' WATERSHED: BARTHOLOMEW FORK QUADRANGLE: GLOVER GAP DISTRICT: Mannington COUNTY: Marion ACREAGE: 99.75 ± LEASE NO: 871462 ACREAGE: 1090 ±	WELL OPERATOR: EQT Production Company ADDRESS: 115 Professional Place PO Box 280 Bridgport, WV 26330 DESIGNATED AGENT: Rex C. Raly ADDRESS: 115 Professional Place PO Box 280 Bridgport, WV 26330

**Wright 2H
Wright
EQT Production Company**

Tract ID	Tax Map No.	Parcel No.	County	District	Surface Tract Owner	Acres
1	40	3	Marion	Mannington	Dale G. OR Theresa D. Stout	99.75
2	26	16	Marion	Mannington	Jason G. & Michelle R. Stout	48.12
3	39	2	Marion	Mannington	Winford H. & Lula B. Knight	43.39
4	40	2.1	Marion	Mannington	Dale G. & Theresa D. Stout & C/O Jason G. & Heather R. Stout	29.58
5	39	4	Marion	Mannington	Coastal Lumber CO & C/O CFRC	245.72
6	39	4.1	Marion	Mannington	Thomas R. & Joann McSorley	14.9
7	40	2.2	Marion	Mannington	James W. OR Jonella D. Boore	29.52
8	40	23	Marion	Mannington	Hilda L. Sweeney	26.41
9	40	11	Marion	Mannington	Clarence W. Sweeney	63
10	40	2	Marion	Mannington	Winford H. & Lula B. Knight	56.23
11	40	10.1	Marion	Mannington	Jackie D. & Sheila L. Radcliff	48.08
12	40	10	Marion	Mannington	Shelly L. Nelson & Sandor A. Frecska	43.03
13	40	14	Marion	Mannington	Sandor A. Frecska	51
14	40	15	Marion	Mannington	George Guido	48.19
15	40	9	Marion	Mannington	Karl A. Gouzd	35.32
16	40	4	Marion	Mannington	Henry E., Michael & Nicole Deem	21
17	40	5	Marion	Mannington	Henry E., Michael & Nicole Deem	25
18	40	7	Marion	Mannington	Kenneth D. & Cynthia Jo Knight	51
19	40	8	Marion	Mannington	Mary Jane VW Vangilder	30.15
20	40	6	Marion	Mannington	Henry E., Michael & Nicole Deem	64
21	25	37	Marion	Mannington	Escar J. & Patricia C. Jones	162
22	25	35	Marion	Mannington	Jeffrey L. & Michelle R. Pethel	42
23	25	34	Marion	Mannington	Jeffrey L. & Michelle R. Pethel	24.75
24	25	39	Marion	Mannington	James R. Batson	50
25	26	14	Marion	Mannington	N/A	N/A
26	26	15	Marion	Mannington	John A. Barnes	91.9
27	26	12	Marion	Mannington	James R. Batson	152.25
28	26	17	Marion	Mannington	Robert L. & Faye H. Jones & (DB 919-719)	57
29	39	15	Marion	Mannington	Robert L. Jones	7.5
30	39	3	Marion	Mannington	Robert L. & Nora F. Jones	10.25
31	39	5	Marion	Mannington	Robert L. & Nora F. Jones	61.85
32	38	21.3	Marion	Mannington	David Mafield	37.29
33	38	21	Marion	Mannington	Dennis G. & Louise M. Hayes	74.88
34	38	1	Marion	Mannington	Casey B. & Jennifer J. Allender	37.25
35	44	11	Marion	Mannington	Charles D. & June Shaver	57.75
36	44	14	Marion	Mannington	Charles D. & June Shaver	22.77
37	40	22	Marion	Mannington	James & Natalie Kerns	113.25
38	40	18	Marion	Mannington	Nimrod Cole & C/O David Schleper	92.12
39	40	12	Marion	Mannington	Jackie D. & Sheila L. Radcliff	27.35
40	40	13	Marion	Mannington	Sandor A. Frecska	19.75
41	40	17	Marion	Mannington	Harry W. Herzberger Jr.	109
42	40	16	Marion	Mannington	Parrish Guido	29
43	41	9	Marion	Mannington	Mary J. Fanok	81.75
44	19	21	Wetzel	Church	Ruth Loraine Koontz ET AL	208.6
45	N/A	N/A	N/A	N/A	N/A	N/A

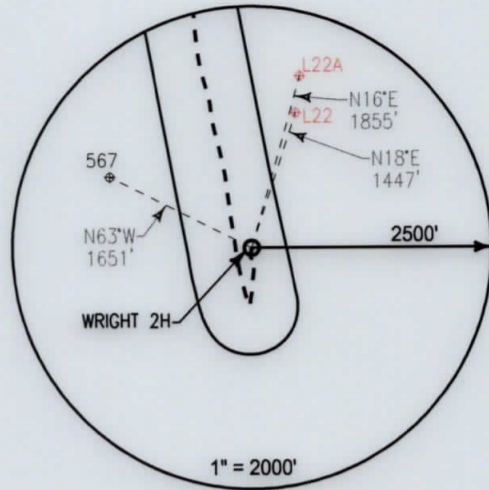

1" = 2000'

Notes:
WRIGHT 2H As-Built coordinates are
 NAD 27 N: 397,672.630 E: 1,735,579.510
 NAD 27 Lat: 39.588052 Long: -80.438244
 NAD 83 UTM N: 4,382,196.715 E: 548,254.911
WRIGHT 2H As-Built Landing Point coordinates are
 NAD 27 N: 397,626.270 E: 1,735,415.720
 NAD 27 Lat: 39.587920 Long: -80.438823
 NAD 83 UTM N: 4,382,181.758 E: 548,205.245
WRIGHT 2H As-Built Bottom Hole coordinates are
 NAD 27 N: 402,171.850 E: 1,734,579.480
 NAD 27 Lat: 39.600375 Long: -80.441960
 NAD 83 UTM N: 4,383,562.387 E: 547,927.410
 West Virginia Coordinates system of 1927 (North Zone)
 based upon Differential GPS Measurements
 Plat orientation, Corner and well ties are based upon
 the grid north meridian
 Well location references are based upon the grid north
 meridian.
 UTM coordinates are NAD83, Zone 17, Meters.

LEGEND

- ⊕ Active Well Location
- Proposed Gas Well
- Located Corner, as noted
- Surface Tract Lines
- - - - Reference Line
- ===== Lease Boundary
- ~~~~~ Creek or Drain
- ⊙ WV County Route
- ⊠ WV State Route

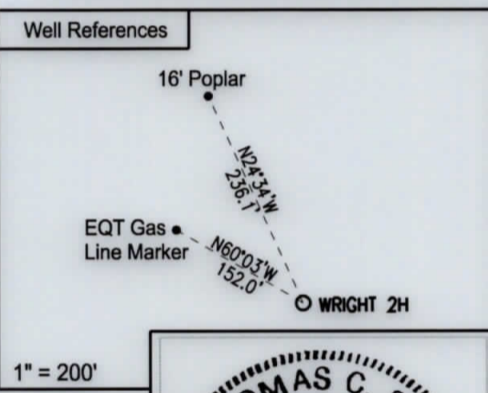
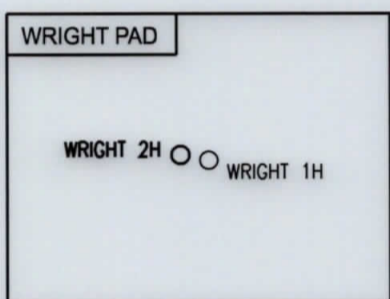

1" = 200'

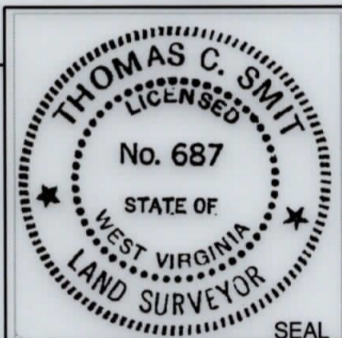

I, the undersigned, hereby certify that this plat is correct to the best of my knowledge and belief and shows all the information required by law and the regulations issued and prescribed by the Department of Environmental Protection.

Thomas C. Smits
 L. L. S. 687

FILE NO: _____
 DRAWING NO: _____
 SCALE: 1" = 1000'
 MINIMUM DEGREE OF ACCURACY: 1:2500
 PROVEN SOURCE OF ELEVATION: NGS CORS Station

STATE OF WEST VIRGINIA
 DEPARTMENT OF ENVIRONMENTAL PROTECTION
 OIL AND GAS DIVISION

DATE: AUGUST 29 20 17
 OPERATORS WELL NO: WRIGHT 2H
 API WELL NO: 47 - 049 - 02282
 STATE COUNTY PERMIT

WELL TYPE: OIL GAS LIQUID INJECTION WASTE DISPOSAL
 (IF GAS) PRODUCTION: STORAGE DEEP SHALLOW
 LOCATION ELEVATION: 1527' WATERSHED: BARTHOLOMEW FORK QUADRANGLE: GLOVER GAP
 DISTRICT: Mannington COUNTY: Marion
 SURFACE OWNER: Dale G. OR Theresa D. Stout ACREAGE: 99.75 ±
 ROYALTY OWNER: Billy C. Haught & Betty A. Haught LEASE NO: 871462 ACREAGE: 1090 ±
 PROPOSED WORK: DRILL CONVERT DRILL DEEPER FRACTURE OR STIMULATE PLUG OFF OLD FORMATION
 PERFORATE NEW FORMATION OTHER PHYSICAL CHANGE IN WELL (SPECIFY) _____
 PLUG AND ABANDON CLEAN OUT AND REPLUG TARGET FORMATION: Marcellus ESTIMATED DEPTH: 7,200'
 WELL OPERATOR: EQT Production Company DESIGNATED AGENT: Rex C. Ray
 ADDRESS: 115 Professional Place PO Box 280 ADDRESS: 115 Professional Place PO Box 280
 Bridgeport, WV 26330 Bridgeport, WV 26330

AS-BUILT