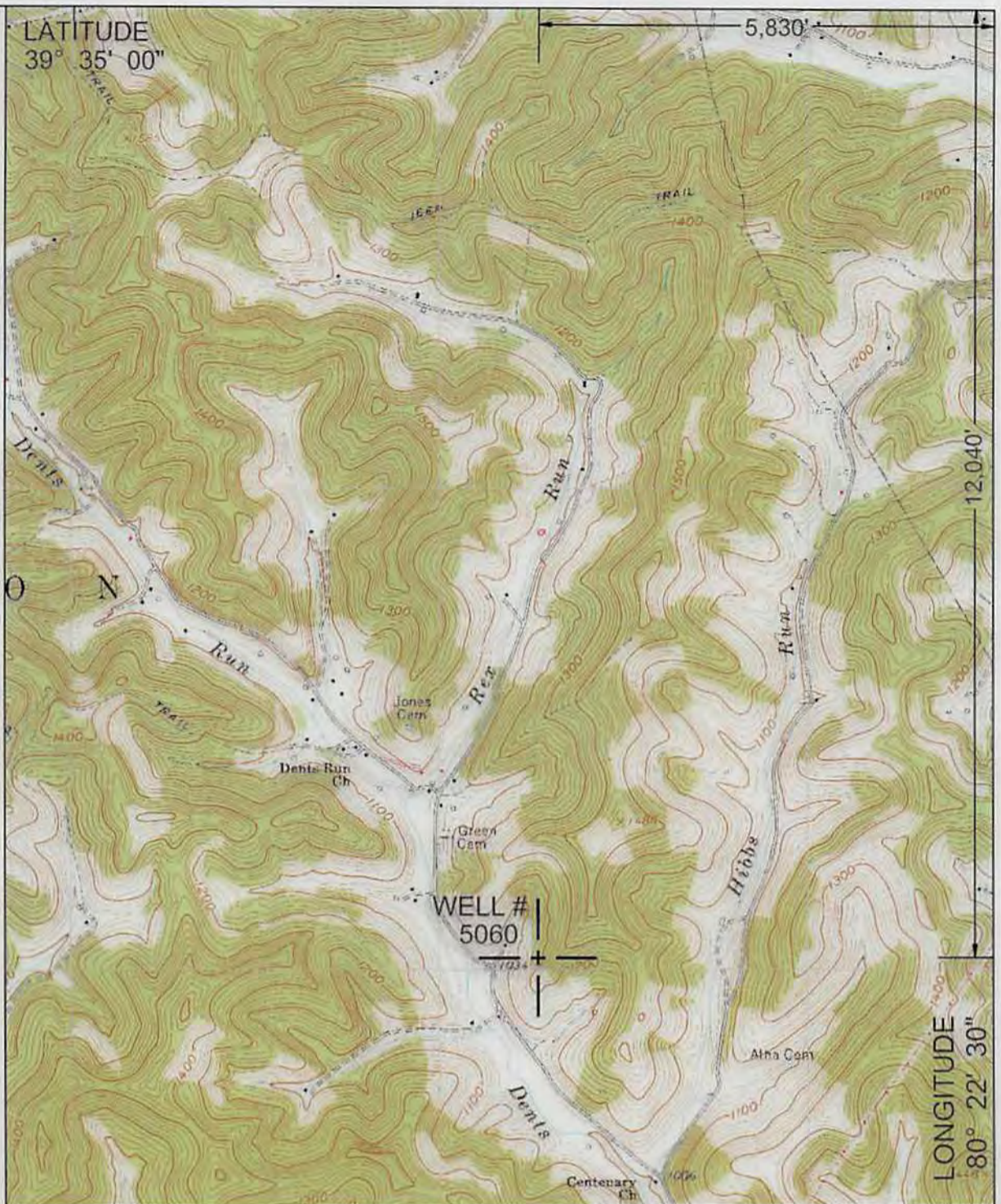
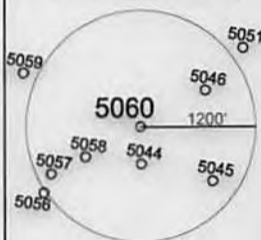

LATITUDE
39° 35' 00"

5,830'

NORTH

SURROUNDING WELLS
WITHIN 1200' RADIUSLONGITUDE
80° 22' 30"

UTM Z17N NAD83 CONUS	LAT/LONG NAD27 CONUS
NORTHING 4,378,015 M	39° 33' 00.8" N
EASTING 551,937 M	80° 23' 44.6" W

I THE UNDERSIGNED, HEREBY CERTIFY THAT
THIS PLAT IS CORRECT TO THE BEST OF MY
KNOWLEDGE AND BELIEF AND SHOWS ALL
THE INFORMATION REQUIRED BY LAW AND
THE REGULATIONS ISSUED AND PRESCRIBED
BY THE DEPARTMENT OF ENVIRONMENTAL PROTECTION.

P.S.
2002

(+) DENOTES LOCATION OF WELL ON UNITED
STATES TOPOGRAPHIC MAPS.

DATE MAY 31, 20 14

OPERATORS WELL NO. 5060

API WELL NO. 47 - 49 - 02322 P
STATE COUNTY PERMIT

MINIMUM DEGREE OF ACCURACY: 1 / 2500

FILE NO.: GLOVER GAP 6.DWG

SCALE: 1"=2000'

PROVEN SOURCE OF ELEVATION: COMPANY NETWORK TIED INTO U.S.G.S.

WV DEP
OFFICE OF OIL AND GAS

601 57TH ST., CHARLESTON, WV 25304

WELL TYPE: OIL ☒ GAS ☐ LIQUID INJECTION ☐ WASTE DISPOSAL ☐ PRODUCTION ☐ STORAGE ☐ DEEP ☐ SHALLOW ☒

LOCATION: ELEVATION: 1203.55' WATERSHED: DENTS RUN OF BUFFALO CREEK

DISTRICT: MANNINGTON COUNTY: MARION QUADRANGLE: GLOVER GAP, WV 7.5'

SURFACE OWNER: CONSOLIDATION COAL COMPANY ACREAGE: 60.11± ACRES

ROYALTY OWNER: LEASE ACREAGE: LEASE NO.:

PROPOSED WORK: DRILL: ☐ CONVERT: ☐ DRILL DEEPER: ☐ REDRILL: ☐ FRACTURE OR STIMULATE: ☐ PLUG AND ABANDON: ☒PLUG OFF OLD FORMATION: ☐ PERFORATE NEW FORMATION: ☐ CLEAN OUT AND REPLUG: ☐ OTHER: ☐

PHYSICAL CHANGE IN WELL (SPECIFY): TARGET FORMATION: NONE

ESTIMATED DEPTH:

WELL OPERATOR: CONSOLIDATION COAL COMPANY DESIGNATED AGENT: RONNIE HARSH
ADDRESS: 1 BRIDGE ST., MONONGAH, WV 26554 ADDRESS: 1 BRIDGE ST., MONONGAH, WV 26554

07/11/2014

COUNTY NAME
PERMIT

4902322P

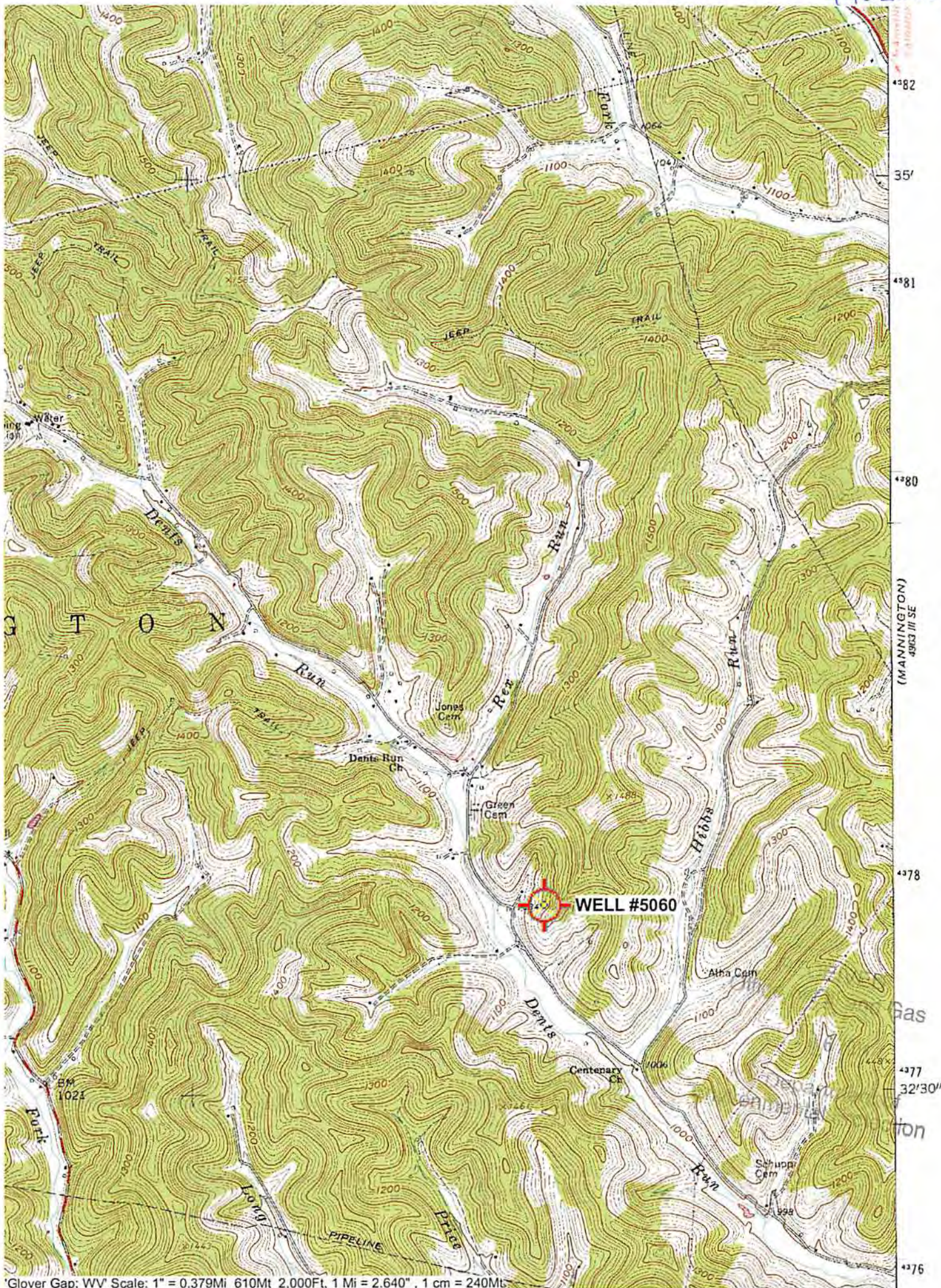

Glover Gap; WV Scale: 1" = 0.379Mi 610Mt 2,000Ft, 1 Mi = 2.640", 1 cm = 240Mt