



west virginia department of environmental protection

Office of Oil and Gas
601 57th Street SE
Charleston, WV 25304
(304) 926-0450
(304) 926-0452 fax

Earl Ray Tomblin, Governor
Randy C. Huffman, Cabinet Secretary
www.dep.wv.gov

September 30, 2014

WELL WORK PERMIT

Horizontal 6A Well

This permit, API Well Number: 47-4902330, issued to EQT PRODUCTION COMPANY, is evidence of permission granted to perform the specified well work at the location described on the attached pages and located on the attached plat, subject to the provisions of Chapter 22 of the West Virginia Code of 1931, as amended, and all rules and regulations promulgated thereunder, and to all conditions and provisions outlined in the pages attached hereto. Notification shall be given by the operator to the Oil and Gas Inspector at least 24 hours prior to the construction of roads, locations, and/or pits for any permitted work. In addition, the well operator shall notify the same inspector 24 hours before any actual well work is commenced and prior to running and cementing casing. Spills or emergency discharges must be promptly reported by the operator to 1-800-642-3074 and to the Oil and Gas inspector.

Please be advised that form WR-35, Well Operators Report of Well Work is to be submitted to this office within 90 days completion of permitted well work, as should form WR-34 Discharge Monitoring Report within 30 days of discharge of pits, if applicable. Failure to abide by all statutory and regulatory provisions governing all duties and operations hereunder may result in suspension or revocation of this permit and, in addition, may result in civil and/or criminal penalties being imposed upon the operators.

In addition to the applicable requirements of this permit, and the statutes and rules governing oil and gas activity in WV, this permit may contain specific conditions which must be followed. Permit conditions are attached to this cover letter.

Per 35CSR-4-5.2.g this permit will expire in two (2) years from the issue date unless permitted well work is commenced. If there are any questions, please feel free to contact me at (304) 926-0499 ext. 1654.



James Martin
Chief

Operator's Well No: 515495
Farm Name: TONKERY, ROBERT E.
API Well Number: 47-4902330
Permit Type: Horizontal 6A Well
Date Issued: 09/30/2014

Promoting a healthy environment.

10/03/2014

PERMIT CONDITIONS

West Virginia Code § 22-6A-8(d) allows the Office of Oil and Gas to place specific conditions upon this permit. Permit conditions have the same effect as law. Failure to adhere to the specified permit conditions may result in enforcement action.

CONDITIONS

1. This proposed activity may require permit coverage from the United States Army Corps of Engineers (USACE). Through this permit, you are hereby being advised to consult with USACE regarding this proposed activity.
2. If the operator encounters an unanticipated void, or an anticipated void at an unanticipated depth, the operator shall notify the inspector within 24 hours. Modifications to the casing program may be necessary to comply with W. Va. Code § 22-6A-5a (12), which requires drilling to a minimum depth of thirty feet below the bottom of the void, and installing a minimum of twenty (20) feet of casing. Under no circumstance should the operator drill more than fifty (50) feet below the bottom of the void or install less than twenty (20) feet of casing below the bottom of the void.
3. When compacting fills, each lift before compaction shall not be more than 12 inches in height, and the moisture content of the fill material shall be within limits as determined by the Standard Proctor Density test of the actual soils used in specific engineered fill, ASTM D698, Standard Test Method for Laboratory Compaction Characteristics of Soil Using Standard Effort, to achieve 95 % compaction of the optimum density. Each lift shall be tested for compaction, with a minimum of two tests per lift per acre of fill. All test results shall be maintained on site and available for review.
4. Operator shall install signage per § 22-6A-8g (6) (B) at all source water locations included in their approved water management plan within 24 hours of water management plan activation.
5. Oil and gas water supply wells will be registered with the Office of Oil and Gas and all such wells will be constructed and plugged in accordance with the standards of the Bureau for Public Health set forth in its Legislative rule entitled *Water Well Regulations*, 64 C.S.R. 19. Operator is to contact the Bureau of Public Health regarding permit requirements. In lieu of plugging, the operator may transfer the well to the surface owner upon agreement of the parties. All drinking water wells within fifteen hundred feet of the water supply well shall be flow tested by the operator upon request of the drinking well owner prior to operating the water supply well.
6. Pursuant to the requirements pertaining to the sampling of domestic water supply wells/springs the operator shall, no later than thirty (30) days after receipt of analytical data provide a written copy to the Chief and any of the users who may have requested such analyses.
7. If any explosion or other accident causing loss of life or serious personal injury occurs in or about a well or well work on a well, the well operator or its contractor shall give notice, stating the particulars of the explosion or accident, to the oil and gas inspector and the Chief, within 24 hours of said accident.
8. During the casing and cementing process, in the event cement does not return to the surface, the oil and gas inspector shall be notified within 24 hours.
9. Operator shall provide the Office of Oil & Gas notification of the date that drilling commenced on this well. Such notice shall be provided by sending an email to DEPOOGNotify@wv.gov within 30 days of commencement of drilling.

2/19

STATE OF WEST VIRGINIA
DEPARTMENT OF ENVIRONMENTAL PROTECTION, OFFICE OF OIL AND GAS
W.VA. CODE §22-6A - WELL WORK PERMIT APPLICATION

1) Well Operator: EQT Production Company

Operator ID	049	District	4	Quadrangle	374
-------------	-----	----------	---	------------	-----

2) Operator's Well Number: 515495 Well Pad Name: GLO76

3) Farm Name/Surface Owner: Robert E Tonkery Public Road Access: CR 11

4) Elevation, current ground: 1,455.0 Elevation, proposed post-construction: 1,425.0

5) Well Type: (a) Gas Oil Underground Storage
Other _____

(b) If Gas: Shallow Deep
Horizontal

6) Existing Pad? Yes or No: no

7) Proposed Target Formation(s), Depth(s), Anticipated Thicknesses and Associated Pressure(s):
Target formation is Genesee at a depth of 7516' with the anticipated thickness to be 32 feet and anticipated target pressure of 5048 PSI

- 8) Proposed Total Vertical Depth: 7,516
- 9) Formation at Total Vertical Depth: Genesee
- 10) Proposed Total Measured Depth: 13,272
- 11) Proposed Horizontal Leg Length: 4,763
- 12) Approximate Fresh Water Strata Depths: 264
- 13) Method to Determine Fresh Water Depth: By offset wells
- 14) Approximate Saltwater Depths: 1884, 2124, 2439
- 15) Approximate Coal Seam Depths: 653, 809, 1068, 1167
- 16) Approximate Depth to Possible Void (coal mine, karst, other): None reported

17) Does proposed well location contain coal seams directly overlying or adjacent to an active mine?

(a) If Yes, provide Mine Info: Name: _____
Depth: _____
Seam: _____
Owner: _____

WRH
7-30-14



September 15, 2014

Mr. Gene Smith
West Virginia Department of Environmental Protection
Office of Oil and Gas
601 57th Street SE
Charleston, WV 25304

Re: Casing plan on Wells (GLO76 - 514745, 515495, 515496, 515497, 515524, 515525)
API# 47-049-02329, 02330, 02331, 02332, 02333, 02334

Dear Mr. Smith,

EQT is requesting the 13-3/8" surface casing be set at 948' KB, 50' below the red rock base at 898'MD without setting below elevation. This will cover up red rock formations that have given EQT drilling issues in the past. We will set the 9-5/8" intermediate string at 3051' KB, 50' below the base of the Weir formation.

If you have any questions, please do not hesitate to contact me at (304) 848-0076.

Sincerely,

Vicki Roark
Permitting Supervisor

Enc.

RECEIVED
Office of Oil and Gas

SEP 24 2014

WV Department of
Environmental Protection

CASING AND TUBING PROGRAM

18)

TYPE	Size	New or Used	Grade	Weight per ft.	FOOTAGE: for Drilling	INTERVALS: Left in Well	CEMENT: Fill-up (Cu.Ft.)
Conductor	20	New	MC-50	81	40	40	38 C.T.S.
Fresh Water	13 3/8	New	MC-50	54	948	948	825 C.T.S.
Coal							
Intermediate	9 5/8	New	MC-50	40	3,051	3,051	1,193 C.T.S.
Production	5 1/2	New	P-110	20	13,272	13,272	See Note 1
Tubing	2 3/8		J-55	4.6			May not be run, if run will be set 100' less than TD
Liners							

WRH
7-30-14

TYPE	Size	Wellbore Diameter	Wall Thickness	Burst Pressure	Cement Type	Cement Yield (cu. ft./k)
Conductor	20	24	0.375	-	Construction	1.18
Fresh Water	13 3/8	17 1/2	0.38	2,480	* See Note 2	1.21
Coal						
Intermediate	9 5/8	12 3/8	0.395	3,590	* See Note 2	1.21
Production	5 1/2	8 1/2	0.361	12,640	-	1.27/1.86
Tubing						
Liners						

Packers

Kind:	N/A		
Sizes:	N/A		
Depths Set:	N/A		

Note 1: EQT plans to bring the TOC on the production casing cement job 1,000' above kick off point, which is at least 500' above the shallowest production zone, to avoid communication.

Note 2: Reference Variance 2014-17.

19) Describe proposed well work, including the drilling and plugging back of any pilot hole:

Drill and complete a new horizontal well in the Geneseo formation the vertical drill to go down to an approximate depth of 5998'

then kick off the horizontal leg into the Geneseo using a slick water frac.

20) Describe fracturing/stimulating methods in detail, including anticipated max pressure and max rate:

Hydraulic fracturing is completed in accordance with state regulations using water recycled from previously fractured wells and obtained from freshwater sources. This water is mixed with sand and a small percentage (less than 0.3%) of chemicals (including 15% Hydrochloric acid, gelling agent, gel breaker, friction reducer, biocide, and scale inhibitor), referred to in the industry as a "slickwater" completion. Maximum anticipated treating pressures are expected to average approximately 8500 psi, maximum anticipated treating rates are expected to average approximately 100 bpm. Stage lengths vary from 150 to 300 feet. Average approximately 200,000 barrels of water per stage. Sand sizes vary from 100 mesh to 20/40 mesh. Average approximately 200,000 pounds of sand per stage.

21) Total area to be disturbed, including roads, stockpile area, pits, etc, (acres): 60.2

22) Area to be disturbed for well pad only, less access road (acres): 19.7

23) Describe centralizer placement for each casing string.

• Surface: Bow spring centralizers – One at the shoe and one spaced every 500'.

• Intermediate: Bow spring centralizers – One cent at the shoe and one spaced every 500'.

• Production: One spaced every 1000' from KOP to Int csg shoe

24) Describe all cement additives associated with each cement type. Surface (Type 1 Cement): 0-3% Calcium Chloride

Used to speed the setting of cement slurries.

0.4% flake. Loss Circulation Material (LCM) is used to combat the loss of the cement slurry to a thief zone.

Intermediate (Type 1 Cement): 0-3% Calcium Chloride. Salt is used in shallow, low temperature formations to speed the setting of cement slurries. 0.4% flake. Loss Circulation Material (LCM) is used to combat the loss of whole drilling fluid or cement slurry (not filtrate) to a thief zone.

Production:

Lead (Type 1 Cement): 0.2-0.7% Lignosulfonate (Retarder). Lengthens thickening time.

0.3% CFR (dispersant). Makes cement easier to mix.

Tail (Type H Cement): 0.25-0.40% Lignosulfonate (Retarder). Lengthens thickening time.

0.2-0.3% CFR (dispersant). This is to make the cement easier to mix.

60 % Calcuim Carbonate. Acid solubility.

0.4-0.6% Halad (fluid loss). Reduces amount of water lost to formation.

25) Proposed borehole conditioning procedures. Surface: Circulate hole clean (Approximately 30-45 minutes) rotating & reciprocating

one full joint until cuttings diminish at surface. When cuttings returning to surface diminish, continue to circulate an additional 5

minutes. To ensure that there is no fill, short trip two stands with no circulation. If there is fill, bring compressors back on

and circulate hole clean. A constant rate of higher than expected cuttings volume likely indicates washouts that will not clean up.

Intermediate: Circulate hole clean (Approximately 30-45 minutes) rotating & reciprocating one full joint until cuttings diminish at

surface. When cuttings returning to surface diminish, continue to circulate an additional 5 minutes. If foam drilling, to enhance

hole cleaning use a soap sweep or increase injection rate & foam concentration.

Production: Pump marker sweep with nut plug to determine actual hole washout. Calculate a gauge holes bottoms up volume.

Perform a cleanup cycle by pumping 3-5 bottoms up or until the shakers are clean. Check volume of cuttings coming across

the shakers every 15 minutes.

*Note: Attach additional sheets as needed.

Page 3 of 3
Received

JUN 19 2014

Office of Oil and Gas
WV Dept. of Environmental Protection

10/03/2014

49-02330

Well 515495 (GL076H5)
 EOT Production
 Glover Gap
 Marion
 West Virginia
 Acreage 13.5
 Vertical Section 4887 #

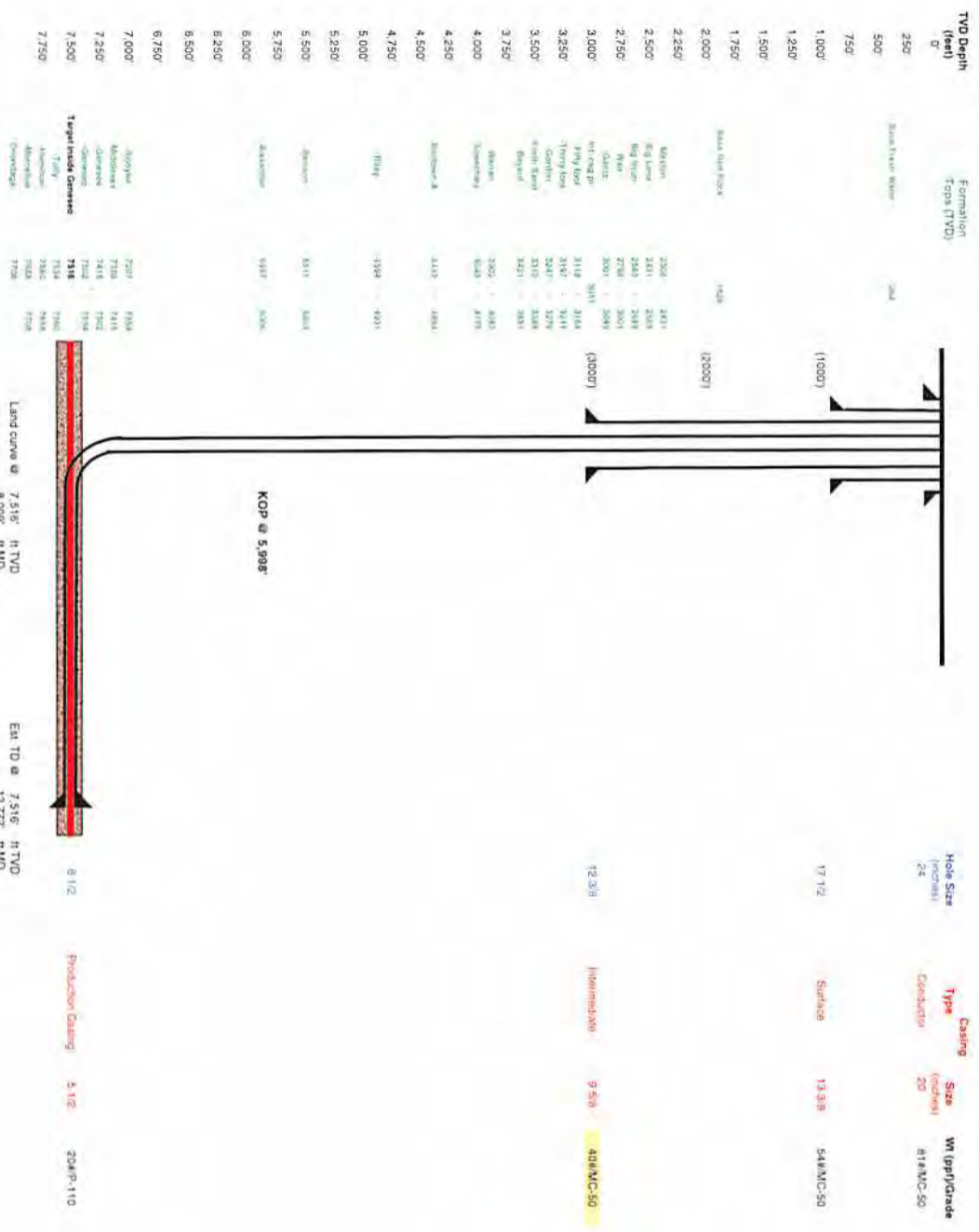

Proposed Well Work
 Drill and complete a new horizontal well in the Genesee formation.
 The vertical drill to go down to an approximate depth of 5598'
 Then kick off the horizontal log into the Genesee using a slick water frac

Received
 JUN 19 14
 Office of Oil and Gas
 WV Dept. of Environmental Protection

10/03/2014

49-02330

Well Schematic
EQT Production

Well Name 515495 (GLO76H5)
County Marion
State West Virginia

Elevation KB:
Target
Prospect
Azimuth
Vertical Section

1438
Geneseo
153.5
4887.8

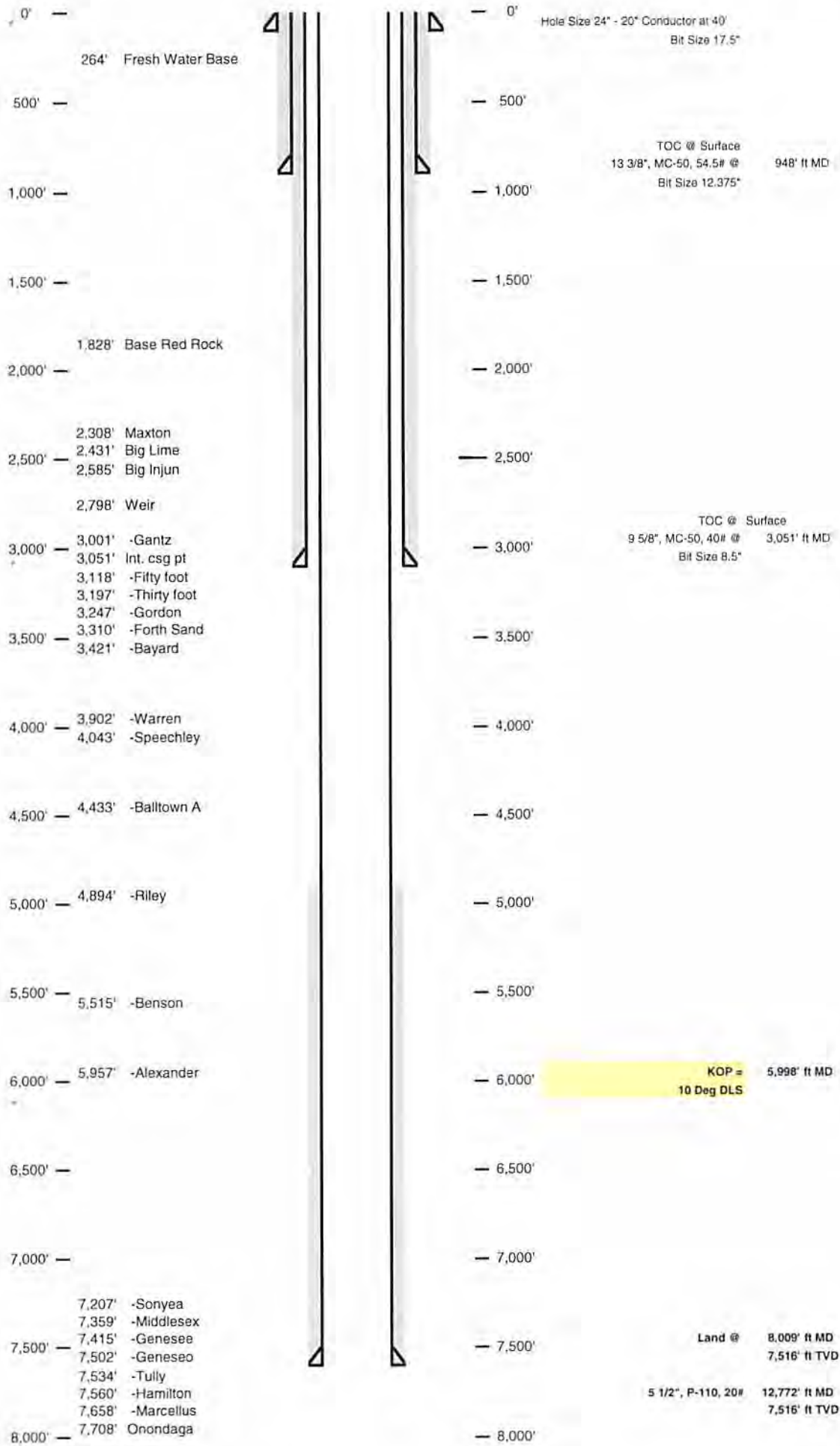

Received 10/03/2014

JUN 19 114

WW-9
(5/13)

Page 1 of 2
API No. 47 - 049 - 02330
Operator's Well No. 515495

STATE OF WEST VIRGINIA
DEPARTMENT OF ENVIRONMENTAL PROTECTION, OFFICE OF OIL AND GAS

Fluids/Cuttings Disposal & Reclamation Plan

Operator Name EQT Production Company OP Code _____
Watershed (HUC10) Starkey Run Quadrangle Glover Gap
Elevation 1425.0 County Marion District Mannington

Do you anticipate using more than 5,000 bbls of water to complete the proposed well work? Yes x No _____

Will a pit be used? Yes: X No: _____

If so please describe anticipated pit waste: flowback water & residual solids

Will a synthetic liner be used in the pit? Yes X No _____ If so, what ml.? 60

Proposed Disposal Method For Treated Pit Wastes:

- _____ Land Application
- Underground Injection (UIC Permit Number 0014, 8462, 4037)
- Reuse (at API Number Various)
- Off Site Disposal (Supply form WW-9 for disposal location)
- _____ Other (Explain _____)

Will closed loop system be used? Yes. The closed loop system will remove drill cuttings from the drilling fluid. The drill cuttings are then prepared for transportation to an off-site disposal facility.

Drilling medium anticipated for this well? Air, freshwater, oil based, etc. Air is used to drill the top-hole sections of this wellbore. Surface, intermediate, and Pilot hole sections, water based mud is used to drill the curve and lateral

If oil based, what type? Synthetic, petroleum, etc _____

Additives to be used in drilling medium? MILBAR, Viscosifer, Alkalinity Control, Lime, Chloride Salts, Rate Filtration Control, Deflocculant, Lubricant, Detergent, Defoaming, Walnut Shell, X-Cide, SOLTEX Terra. Of the listed chemicals the following are generally used when drilling on air: lubricant, detergent, defoaming. Water based fluids use the following chemicals: MILBAR, viscosifer, alkalinity control, lime, chloride salts, rate filtration control, deflocculant, lubricant, detergent, defoaming, walnut shell, x-cide, SOLTEX terra

Drill cuttings disposal method? Leave in pit, landfill, removed offsite, etc. Landfill
- If left in pit and plan to solidify what medium will be used? (Cement, Lime, sawdust) n/a
- Landfill or offsite name/permit number? See Attached List

I certify that I understand and agree to the terms and conditions of the GENERAL WATER POLLUTION PERMIT issued on August 1, 2005, by the Office of Oil and Gas of the West Virginia Department of Environmental Protection. I understand that the provisions of the permit are enforceable by law. Violations of any term or condition of the general permit and/or other applicable law or regulation can lead to enforcement action.

I certify under penalty of law that I have personally examined and am familiar with the information submitted on this application form and all attachments thereto and that, based on my inquiry of those individuals immediately responsible for obtaining the information, I believe that the information is true, accurate, and complete. I am aware that there are significant penalties for submitting false information, including the possibility of fine or imprisonment.

Company Official Signature _____
Company Official (Typed Name) Victoria J. Roark
Company Official Title Permitting Supervisor

Subscribed and sworn before me this 21 day of SEPTEMBER, 20 14

[Signature] Notary Public
My commission expires 6-27-2018



RECEIVED
Office of Oil and Gas

SEP 24 2014

WV Department of Environmental Protection

10/03/2014

Proposed Revegetation Treatment: Acres Disturbed 60.2 Prevegetation pH

Lime 3 Tons/acre or to correct to pH 6.5

Fertilize type

Fertilizer Amount 13 lbs/acre (500 lbs minimum)

Mulch 2 Tons/acre

Seed Mixtures

Temporary		Permanent	
Seed Type	lbs/acre	Seed Type	lbs/acre
KY-31	40	Orchard Grass	15
Alsike Clover	5	Alsike Clover	5
Annual Rye	15		

Attach:
Drawing(s) of road, location, pit and proposed area for land application.

Photocopied section of involved 7.5' topographic sheet.

Plan Approved by: *William Handasht*

Comments:

Title: Environmental Inspector Date: 7-30-14

Field Reviewed? () Yes () No

EQT Production Water plan Offsite disposals for Marcellus wells
--

CWS TRUCKING INC.

P.O. Box 391
 Williamstown, WV 26187
 740-516-3586
 Noble County/Noble Township
 Permit # 3390

LAD LIQUID ASSETS DISPOSAL INC.

226 Rankin Road
 Washington, PA 15301
 724-350-2760
 724-222-6080
 724-229-7034 fax
 Ohio County/Wheeling
 Permit # USEPA WV 0014

TRI COUNTY WASTE WATER MANAGEMENT, INC.

1487 Toms Run Road
 Holbrook, PA 15341
 724-627-7178 Plant
 724-499-5647 Office
 Greene County/Waynesburg
 Permit # TC-1009

Waste Management - Meadowfill Landfill

Rt. 2, Box 68 Dawson Drive
 Bridgeport, WV 26330
 304-326-6027
 Permit #SWF-1032-98
 Approval #100785WV

Waste Management - Northwestern Landfill

512 E. Dry Road
 Parkersburg, WV 26104
 304-428-0602
 Permit #SWF-1025 WV-0109400
 Approval #100833WV

BROAD STREET ENERGY LLC

37 West Broad Street
 Suite 1100
 Columbus, Ohio 43215
 740-516-5381
 Washington County/Belpre Twp.
 Permit # 8462

TRIAD ENERGY

P.O. Box 430
 Reno, OH 45773
 740-516-6021 Well
 740-374-2940 Reno Office Jennifer
 Nobel County/Jackson Township
 Permit # 4037

KING EXCAVATING CO.

Advanced Waste Services
 101 River Park Drive
 New Castle, Pa. 16101
 Facility Permit# PAR000029132

Received

JUN 19 2014

Office of Oil and Gas
 WV Dept. of Environmental Protection

10/03/2014



Where energy meets innovation.™

Site Specific Safety Plan

EQT GLO76 Pad

Mannington

Marion County, WV

For Wells:

515495

Date Prepared:

May 20, 2014

[Signature]
EQT Production

Permitting Supervisor
Title

6-16-14
Date

[Signature]
WV Oil and Gas Inspector

Environmental Inspector
Title

7-30-14 10/03/2014
Date

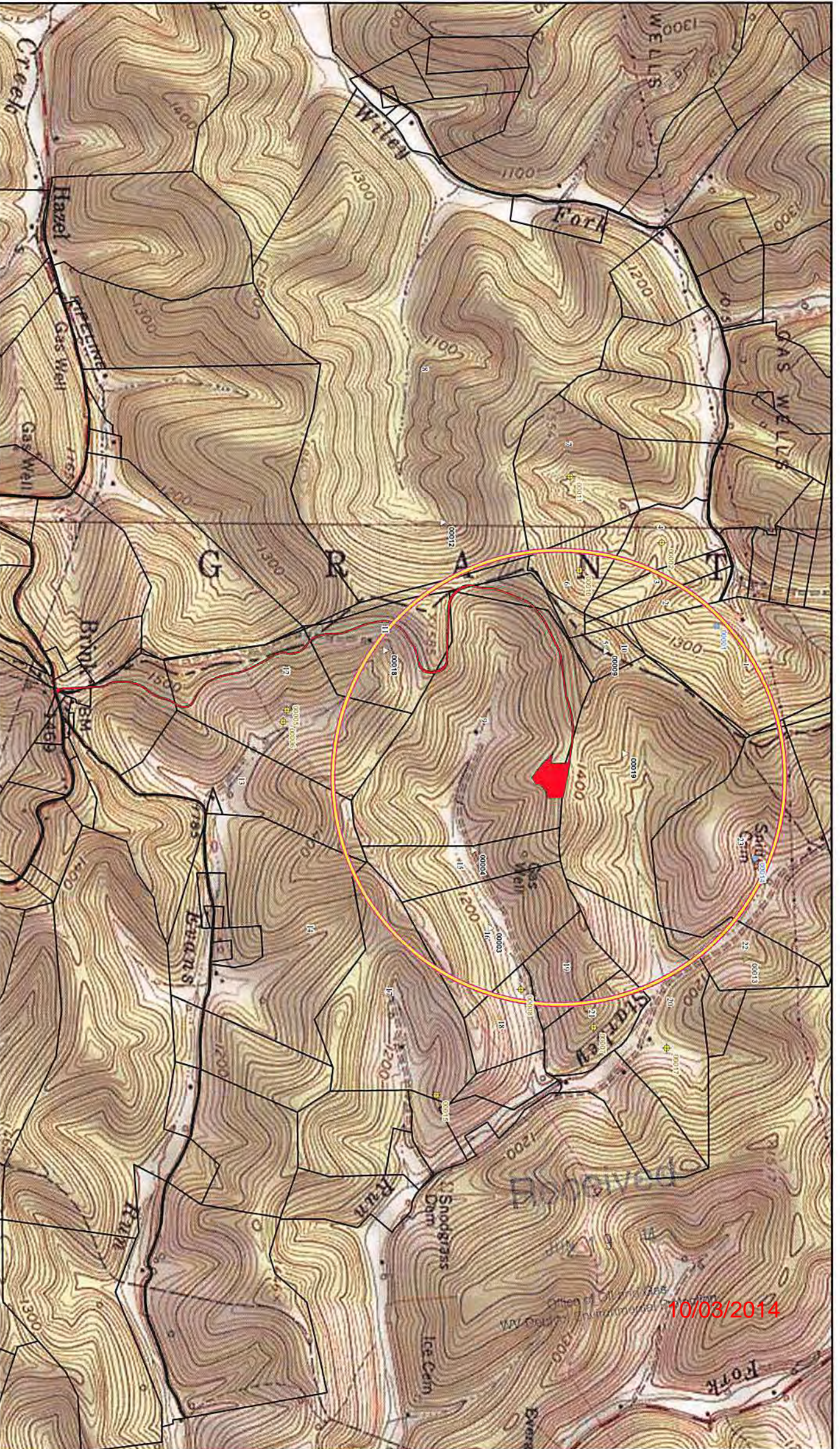

EQT Production Company
CL076 Pad
 Residential Water Supply Map
 Project No. 092612026
 Grant and Mahoning Tax Districts, Marion and Wezel Counties, WV
 6/5/2014

	Well Pad Location		Spring
	Well Confirmed Not in Use (None Present)		Source Unconfined
	Well Location		Pond
	2,500 ft Buffer		Parcel Boundary
	Well Road		

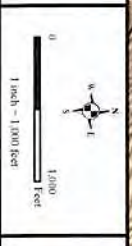

EQT **BETHEW**
 Where energy meets innovation.

10/03/2014

**EQT PRODUCTION COMPANY
BROWER et al LEASE
111.0 ACRES ±
WELL NO. WV 515495**

GLO 76 WELLS

- H1 - WV 514744
- H2 - WV 514745
- H3 - WV 514746
- H4 - WV 514747
- H5 - WV 515495**
- H6 - WV 515496
- H7 - WV 515497
- H8 - WV 515524
- H9 - WV 515525



NOTES ON SURVEY

1. TIES TO WELLS, CORNERS AND REFERENCES ARE BASED ON GRID NORTH FOR THE WV STATE PLANE COORDINATE SYSTEM NORTH ZONE NAD '83
2. SURFACE OWNER AND ADJOINER INFORMATION TAKEN FROM THE ASSESSOR AND COUNTY CLERK RECORDS OF MARION COUNTY IN JANUARY, 2014
3. WELL LAT./LONG. (NAD'27) ESTABLISHED BY GPS
4. THE LOCATION OF BOUNDARY LINES SHOWN HEREIN ARE BASED ON RECORD DEED, PLATS AND TAX MAPS BEST FIT TO FOUND FIELD EVIDENCE AND AERIAL PHOTOS, UNLESS OTHERWISE NOTED.
5. THIS PLAT DOES NOT REPRESENT AN ACTUAL BOUNDARY SURVEY OF THE INDIVIDUAL PARCELS.
6. THERE ARE NO EXISTING WATER WELLS OR DEVELOPED SPRINGS WITHIN 250' OF PROPOSED WELL.
7. PROPOSED WELL IS GREATER THAN 100' FROM PERENNIAL STREAM, WETLAND, POND, RESERVOIR, OR LAKE
8. THERE ARE NO DWELLINGS OR BARNs GREATER THAN 2,500SF WITHIN 625' OF PROPOSED WELL HEAD.

GRID NORTH
NAD 83

WELLHEAD LAYOUT
1" = 100'

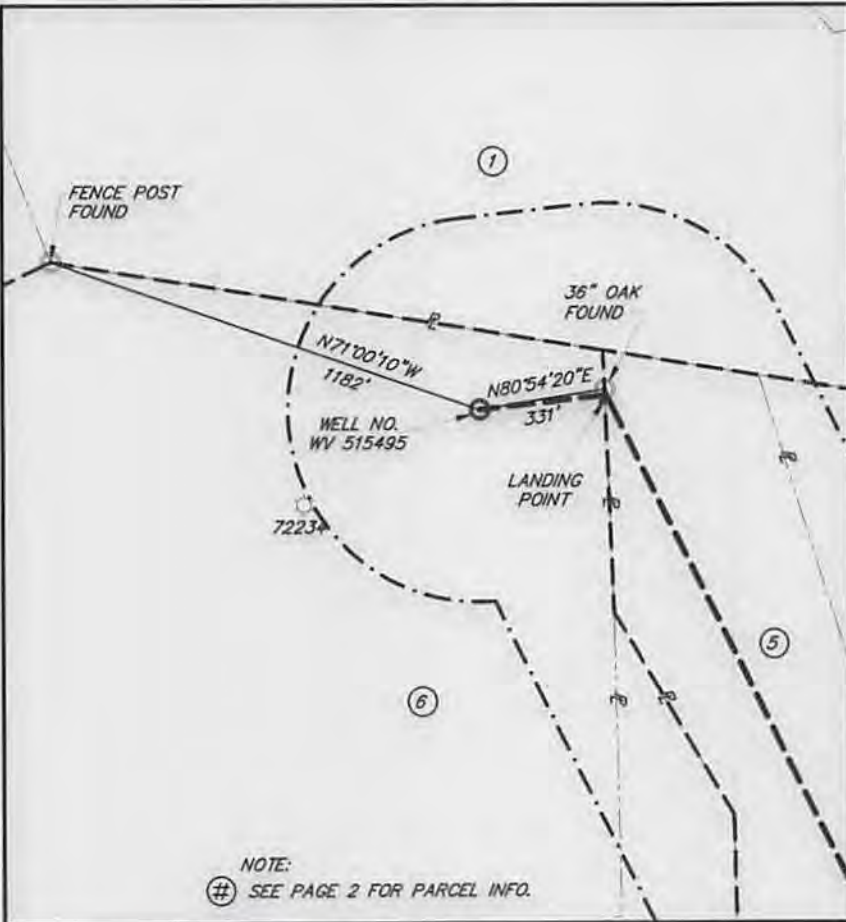

NOTE:
SEE PAGE 2 FOR PARCEL INFO.

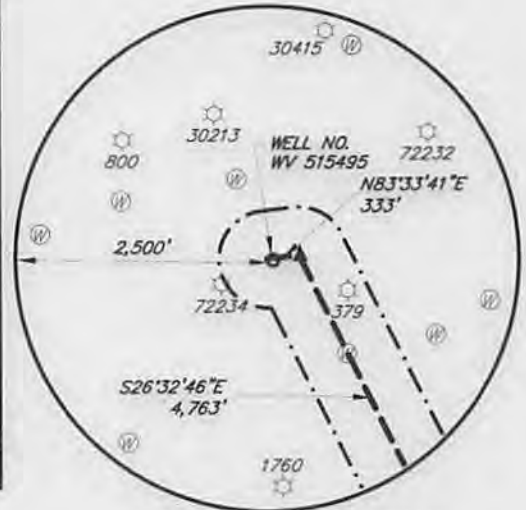

EXISTING WELL LOCATIONS
SCALE: 1" = 2000'



WELLHEAD TIES
1" = 500'

I, THE UNDERSIGNED, HEREBY CERTIFY THAT THIS PLAT IS CORRECT TO THE BEST OF MY KNOWLEDGE AND BELIEF AND SHOWS ALL THE INFORMATION REQUIRED BY LAW AND REGULATIONS ISSUED AND PRESCRIBED BY THE DIVISION OF ENVIRONMENTAL PROTECTION.

P.S.
923

Kevin D. Schaffer



(+) DENOTES LOCATION OF WELL ON UNITED STATES TOPOGRAPHIC MAPS
DATE SEPTEMBER 25, 2014
OPERATORS WELL NO. WV 515495
API WELL NO. 47 STATE 049 COUNTY 02330 PERMIT H6A

MINIMUM DEGREE OF ACCURACY ±3' FILE NO. BROWER et al WELL PLAT
PROVEN SOURCE OF ELEVATION GPS SCALE: AS NOTED

SHEET NO.
1 OF 2

STATE OF WEST VIRGINIA
DIVISION OF ENVIRONMENTAL PROTECTION
OFFICE OF OIL AND GAS



WELL TYPE: OIL GAS LIQUID INJECTION WASTE DISPOSAL IF "GAS" PRODUCTION STORAGE DEEP SHALLOW
LOCATION: 1455' (GROUND)
ELEVATION 1425' (PROPOSED) WATERSHED STARKEY RUN
DISTRICT MANNINGTON COUNTY MARION QUADRANGLE GLOVER GAP, WV
SURFACE OWNER ROBERT E. TONKERY ACREAGE 111.00
ROYALTY OWNER LYNN ANN BROWER, et al LEASE ACREAGE 111.00± AC
PROPOSED WORK: LEASE NO. 991935
DRILL CONVERT DRILL DEEPER REDRILL FRACTURE OR STIMULATE PLUG OFF OLD
FORMATION PERFORATE NEW FORMATION PLUG AND ABANDON CLEAN OUT AND REPLUG OTHER
PHYSICAL CHANGE IN WELL (SPECIFY) _____ TARGET FORMATION GENESEO
ESTIMATED DEPTH 7,488'

WELL OPERATOR EQT PRODUCTION COMPANY DESIGNATED AGENT: REX C. RAY
ADDRESS 115 PROFESSIONAL PLACE P.O. BOX 280 BRIDGEPORT, WV 26330 ADDRESS: 115 PROFESSIONAL PLACE P.O. BOX 280 BRIDGEPORT, WV 26330

LEGEND

- EXISTING GAS WELL
- WATER FEATURE
- LEASE BOUNDARY
- PROPERTY LINE
- STREAM
- COUNTY LINE

WELL NO. WV 515495

1. BUILD-OUT
BEARING - N83°33'41"E
LENGTH - 333'
2. LATERAL
BEARING - S26°32'46"E
LENGTH - 4,763'

**EQT PRODUCTION COMPANY
BROWER et al LEASE
111.0 ACRES ±
WELL NO. WV 515495**

TOP HOLE

NAD'27 S.P.C. (FT)	N. 389,066.6	E. 1,720,985.9
NAD'27 GEO	LAT-(N) 39.563996	LONG-(W) 80.489686
NAD'83 UTM 17N (M)	N. 4,379,500.6	E. 543,852.4
NAD'83 S.P.C. (FT)	N. 389,104.3	E. 1,689,547.2

LANDING POINT

NAD'27 S.P.C. (FT)	N. 389,104.0	E. 1,721,316.7
NAD'27 GEO	LAT-(N) 39.564108	LONG-(W) 80.488514
NAD'83 UTM 17N (M)	N. 4,379,513.7	E. 543,953.0
NAD'83 S.P.C. (FT)	N. 389,141.6	E. 1,689,878.0

BOTTOM HOLE

NAD'27 S.P.C. (FT)	N. 384,842.9	E. 1,723,445.7
NAD'27 GEO	LAT-(N) 39.552474	LONG-(W) 80.480798
NAD'83 UTM 17N (M)	N. 4,378,226.3	E. 544,623.3
NAD'83 S.P.C. (FT)	N. 384,880.5	E. 1,692,006.8

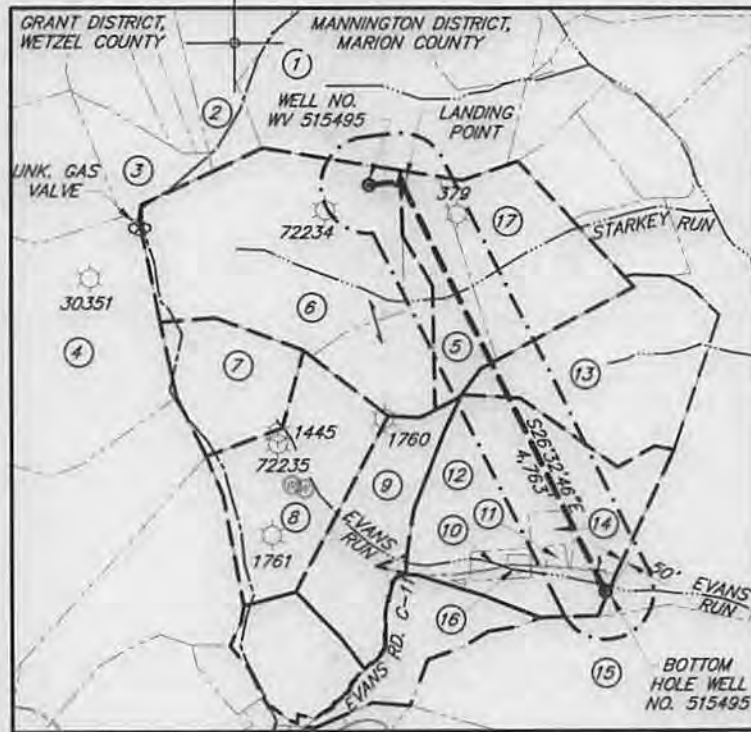

LATERALS - LAYOUT PLAN
1" = 2,000'

PARCEL OWNERS			
NUMBER	TAX MAP ID	OWNER	ACRES ±
1	TM 43-22	PAUL ABLE TRUSTEE, et. al.	83
2	TM 15-36	WILLIAM JACK & BEVERLY LYNN BARR	7
3	TM 15-35	DONALD JOSEPH D'LUSKY, JR.	17.6
4	TM 20-01	COASTAL LUMBER CO.	520
5	TM 43-10	ROBERT S. & GLORIA L. THORN	25.33
6	TM 43-11	ROBERT E. TONKERY	111
7	TM 43-11.1	DAVID A. & DIANE E. FLOYD	30
8	TM 45-29	DELBERT C. TEAGARDEN	61.17
9	TM 45-28	DELBERT C. TEAGARDEN	40.8
10	TM 45-26.4	RICHARD & WANDA JONES	2.82
11	TM 45-26.1	WAYMAN & KATHERINE WYCKOFF	1
12	TM 45-26	GLENN & BONNIE ANN WYCKOFF	97.46
13	TM 43-5	RONNIE STARKEY	67.25
14	TM 45-26.3	WAYMAN & CATHERINE WYCKOFF	4.22
15	TM 45-17	HEARTWOOD FORESTLAND FUND	125.73
16	TM 45-26.2	RICHARD & WANDA JONES	1
17	TM 43-9	ROBERT S. & GLORIA L. THORN	46.79

LEASE OWNERS
 300684 (79AC) - RICHARD G. THORNE et. al.
 993296 (35AC) - RONNIE DAVID STARKEY
 993303 (106.5AC) - EAST RESOURCES INC. et. al.



I, THE UNDERSIGNED, HEREBY CERTIFY THAT THIS PLAT IS CORRECT TO THE BEST OF MY KNOWLEDGE AND BELIEF AND SHOWS ALL THE INFORMATION REQUIRED BY LAW AND REGULATIONS ISSUED AND PRESCRIBED BY THE DIVISION OF ENVIRONMENTAL PROTECTION.

P.S. 923



(+) DENOTES LOCATION OF WELL ON UNITED STATES TOPOGRAPHIC MAP
 DATE 10/03/2014 SEPTEMBER 25, 2014
 OPERATORS WELL NO. WV 515495
 API WELL NO. 47 STATE 049 COUNTY 02330 PERMIT H6A

MINIMUM DEGREE OF ACCURACY ±3' FILE NO. BROWER et al WELL PLAT
 PROVEN SOURCE OF ELEVATION GPS SCALE: 1" = 2000'

SHEET NO. 2 OF 2

STATE OF WEST VIRGINIA
 DIVISION OF ENVIRONMENTAL PROTECTION
 OFFICE OF OIL AND GAS

