

**EQT PRODUCTION COMPANY  
BROWER et al LEASE  
111.0 ACRES ±  
WELL NO. WV 515497**

**GLO 76 WELLS**

- H1 - WV 514744
- H2 - WV 514745
- H3 - WV 514746
- H4 - WV 514747
- H5 - WV 515495
- H6 - WV 515496
- H7 - WV 515497**
- H8 - WV 515524
- H9 - WV 515525



**WELLHEAD LAYOUT**

1" = 100'

**NOTES ON SURVEY**

1. TIES TO WELLS, CORNERS AND REFERENCES ARE BASED ON GRID NORTH FOR THE WV STATE PLANE COORDINATE SYSTEM NORTH ZONE NAD '83
2. SURFACE OWNER AND ADJOINER INFORMATION TAKEN FROM THE ASSESSOR AND COUNTY CLERK RECORDS OF MARION COUNTY IN JANUARY, 2014
3. WELL LAT./LONG. (NAD'27) ESTABLISHED BY GPS
4. THE LOCATION OF BOUNDARY LINES SHOWN HEREIN ARE BASED ON RECORD DEED, PLATS AND TAX MAPS BEST FIT TO FOUND FIELD EVIDENCE AND AERIAL PHOTOS, UNLESS OTHERWISE NOTED.
5. THIS PLAT DOES NOT REPRESENT AN ACTUAL BOUNDARY SURVEY OF THE INDIVIDUAL PARCELS.
6. THERE ARE NO EXISTING WATER WELLS OR DEVELOPED SPRINGS WITHIN 250' OF PROPOSED WELL.
7. PROPOSED WELL IS GREATER THAN 100' FROM PERENNIAL STREAM, WETLAND, POND, RESERVOIR, OR LAKE
8. THERE ARE NO DWELLINGS OR BARNES GREATER THAN 2,500SF WITHIN 625' OF PROPOSED WELL HEAD.

GRID NORTH  
NAD 83

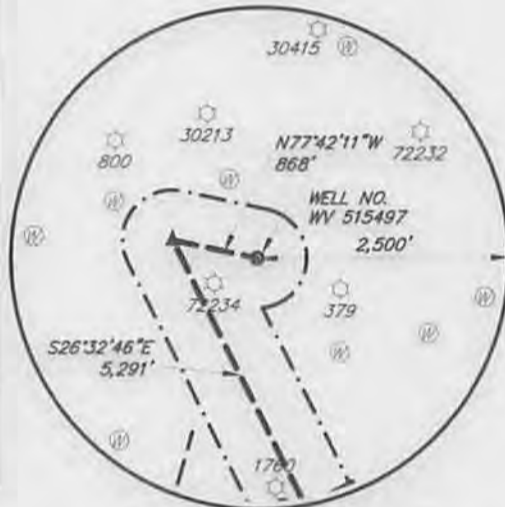
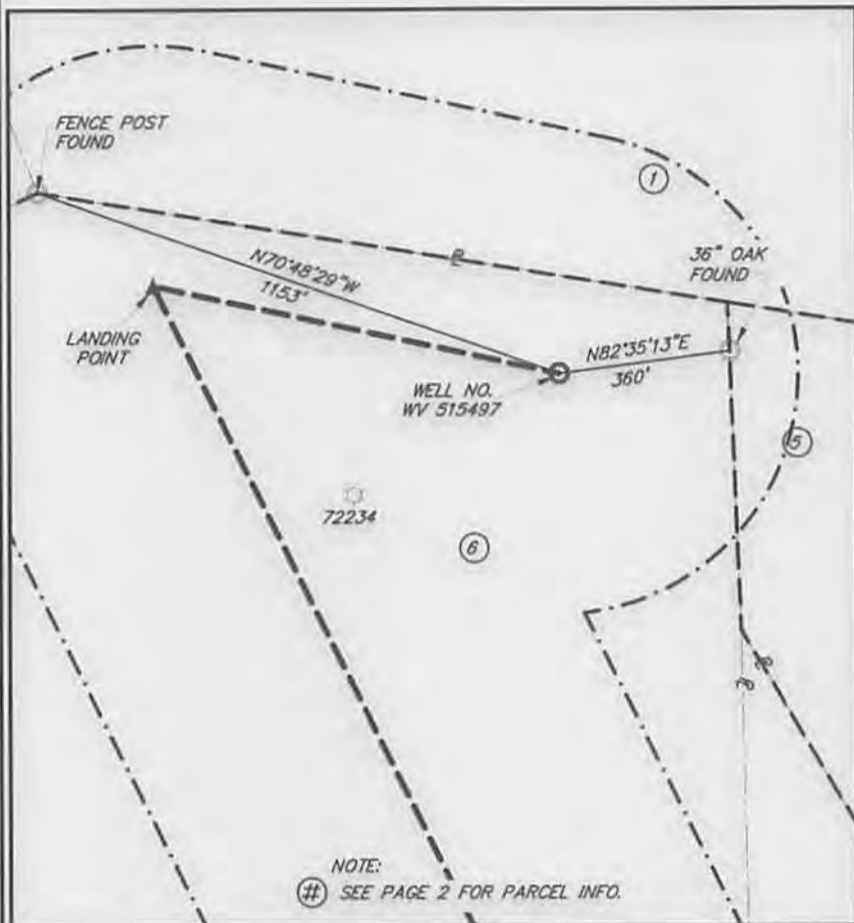

**EXISTING WELL LOCATIONS**

SCALE: 1" = 2000'

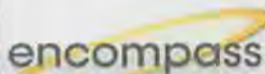

**WELLHEAD TIES**

1" = 400'

I, THE UNDERSIGNED, HEREBY CERTIFY THAT THIS PLAT IS CORRECT TO THE BEST OF MY KNOWLEDGE AND BELIEF AND SHOWS ALL THE INFORMATION REQUIRED BY LAW AND REGULATIONS ISSUED AND PRESCRIBED BY THE DIVISION OF ENVIRONMENTAL PROTECTION.

P.S.  
923

*Kevin D. Schaffer*



(+) DENOTES LOCATION OF WELL ON UNITED STATES TOPOGRAPHIC MAPS

DATE SEPTEMBER 25, 20 14

OPERATORS WELL NO. WV 515497

API WELL NO. 47 STATE 049 COUNTY 02332 PERMIT H6A

MINIMUM DEGREE OF ACCURACY ±3' FILE NO. BROWER et al WELL PLAT  
PROVEN SOURCE OF ELEVATION GPS SCALE: AS NOTED

SHEET NO.  
1 OF 2

STATE OF WEST VIRGINIA  
DIVISION OF ENVIRONMENTAL PROTECTION  
OFFICE OF OIL AND GAS



WELL TYPE: OIL  GAS  LIQUID INJECTION  WASTE DISPOSAL  IF "GAS" PRODUCTION  STORAGE  DEEP  SHALLOW

LOCATION: 1455' (GROUND)  
ELEVATION 1425' (PROPOSED) WATERSHED STARKEY RUN  
DISTRICT MANNINGTON COUNTY MARION QUADRANGLE GLOVER GAP, WV

SURFACE OWNER ROBERT E. TONKERY ACREAGE 111.00± AC  
ROYALTY OWNER LYNN ANN BROWER, et al LEASE ACREAGE 111.00± AC  
PROPOSED WORK: LEASE NO. 991935

DRILL  CONVERT  DRILL DEEPER  REDRILL  FRACTURE OR STIMULATE  PLUG OFF OLD   
FORMATION  PERFORATE NEW FORMATION  PLUG AND ABANDON  CLEAN OUT AND REPLUG  OTHER   
PHYSICAL CHANGE IN WELL (SPECIFY) \_\_\_\_\_ TARGET FORMATION MARCELLUS  
ESTIMATED DEPTH 7,649'

WELL OPERATOR EQT PRODUCTION COMPANY DESIGNATED AGENT: REX C. RAY  
ADDRESS 115 PROFESSIONAL PLACE BRIDGEPORT, WV 26330 ADDRESS: 115 PROFESSIONAL PLACE BRIDGEPORT, WV 26330

COUNTY NAME  
PERMIT



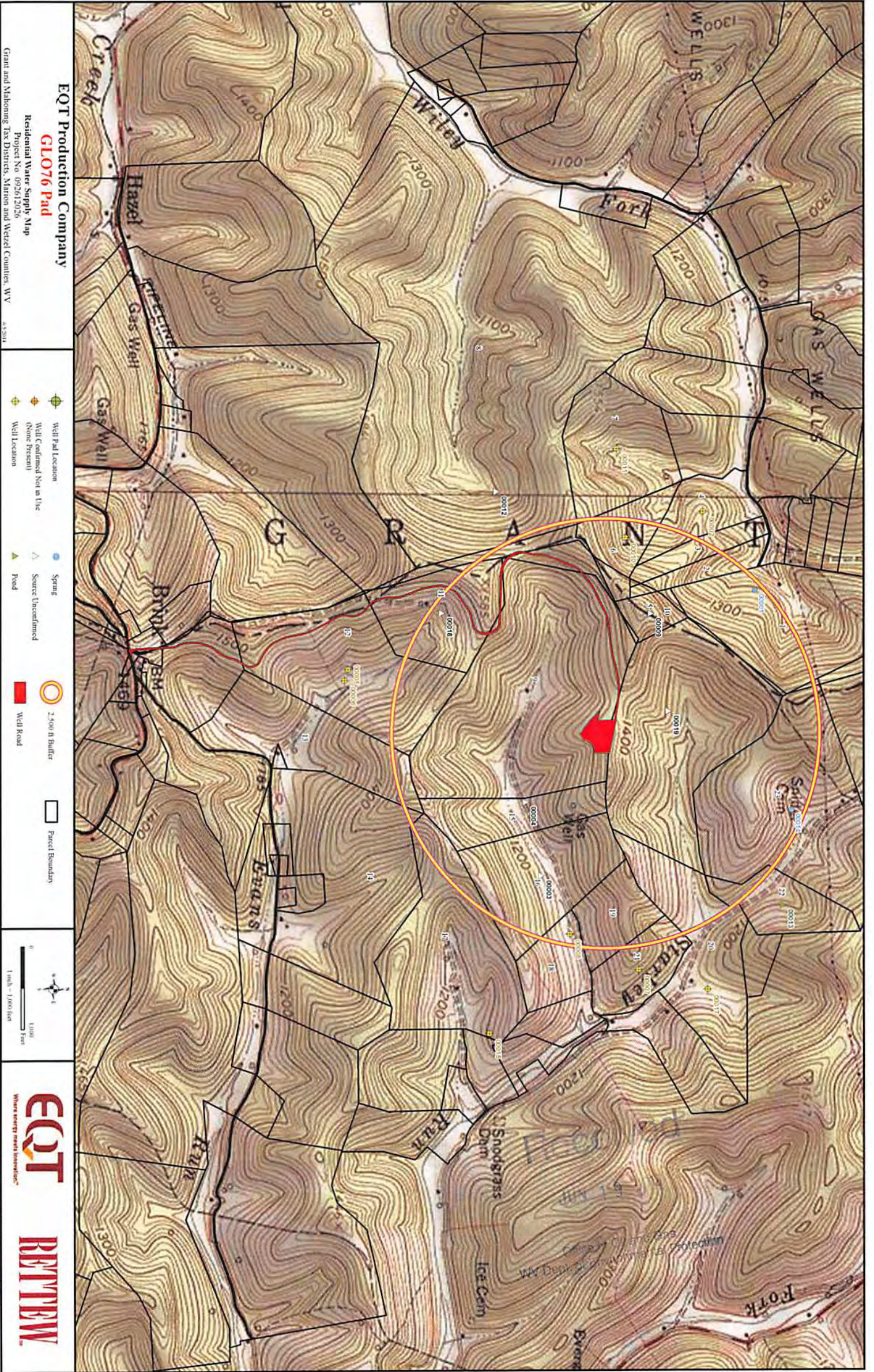

**EQT Production Company**  
**GLO76 Pad**  
 Residential Water Supply Map  
 Project No. 092612026  
 Grant and Mahoning Tax Districts, Marion and Wetzel Counties, WV

- Well Pad Location
- Well Confirmed Not in Use (None Present)
- Well Location
- Spring
- Source Unconfined
- Pond
- 2,500 ft Buffer
- Well Road
- Parcel Boundary



**EQT**  
 Where energy meets innovation.<sup>SM</sup>

**BETTER**