

<b>FENN A 8H SURFACE HOLE</b>	
STATE PLANE COORDINATES NORTH ZONE-NAD 27	
(N) 348117	(E) 1768920
L & L DECIMAL NAD 27	
38.456601	60.317659
UTM (NAD 83) ZONE 17 METERS	
4367268	558703

- NOTES ON SURVEY**
- NO DWELLINGS WITHIN 625' WERE FOUND.
  - NO WATER WELLS OR DEVELOPED SPRINGS WITHIN 250' WERE FOUND.
  - TIES TO WELLS AND CORNERS ARE BASED ON STATE PLANE GRID NORTH WV NORTH ZONE NAD '27. WELL LAT./LONG. ESTABLISHED BY SG-GPS(OPUS).
  - SURFACE OWNER AND ADJOINER INFORMATION TAKEN FROM THE ASSESSOR AND COUNTY CLERK RECORDS OF MARION COUNTY IN AUGUST, 2013 AND INFORMATION PROVIDED BY XTO ENERGY INC.
  - WELLS SHOWN ARE TAKEN FROM RECORDS OF WSP&P.
  - DUE TO THE VAGUENESS OF THE TETRICK SURFACE DEEDS AND THE MAY, et al DEEDS AT THE EASTERN END OF THIS UNIT, THESE PARCELS ARE SHOWN RELATIVE TO TAX MAP LOCATION UNTIL SUCH PARCELS ARE SURVEYED AND LOCATED.

<b>FENN A 8H LANDING POINT</b>		
STATE PLANE COORDINATES NORTH ZONE-NAD 27	L & L DECIMAL NAD 27	UTM (NAD 83) ZONE 17 METERS
(N) 348117	38.456601	4367268
(E) 1768920	60.317659	558703

<b>FENN A 8H BOTTOM HOLE</b>		
STATE PLANE COORDINATES NORTH ZONE-NAD 27	L & L DECIMAL NAD 27	UTM (NAD 83) ZONE 17 METERS
(N) 348339	38.449530	4366909
(E) 1774742	60.297630	562444

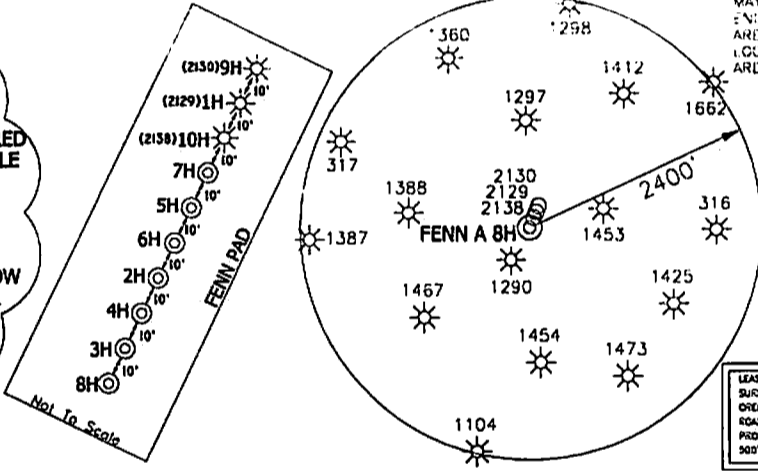
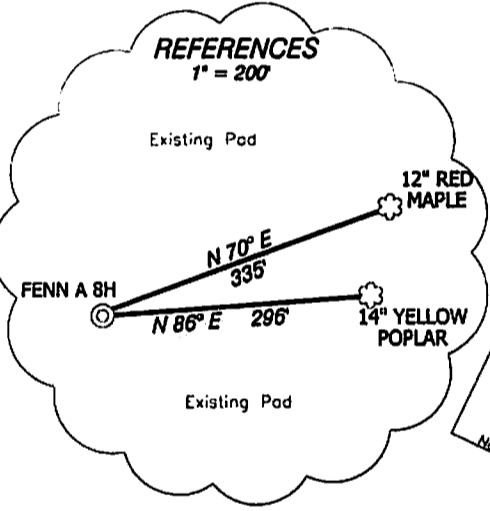

**LINE LEGEND**

LEASE BOUNDARY	---
SURFACE BOUNDARY	----
CREEK/STREAM	~~~~~
ROADS	=====
PROPOSED LATERAL	-----
500' LATERAL OFFSET	-----

I, THE UNDERSIGNED, HEREBY CERTIFY THAT THIS PLAT IS CORRECT TO THE BEST OF MY KNOWLEDGE AND BELIEF AND SHOWS ALL THE INFORMATION REQUIRED BY LAW AND THE RULES ISSUED AND PRESCRIBED BY THE DEPARTMENT OF ENVIRONMENTAL PROTECTION.

P.S. 834  
  
**HUPP Surveying & Mapping**  
 P.O. Box 647 Grantsville, WV 26147  
 (304) 354-7035 EMAIL: hupp@frontiernet.net

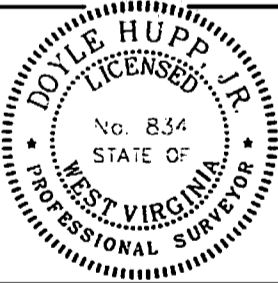

(+) DENOTES LOCATION OF WELL ON UNITED STATES TOPOGRAPHIC MAPS.  
 DATE JUNE 5, 2014  
 OPERATORS WELL NO. FENN A 8H  
 AP H6A  
 WELL NO. 47-049-02344  
 STATE WV COUNTY MAPION PERMIT 10/10/2014

MINIMUM DEGREE OF ACCURACY 1/2500 FILE NO. W1982 (BK45-35)  
 PROVEN SOURCE OF ELEVATION SG-GPS (OPUS) SCALE 1" = 1000'

STATE OF WEST VIRGINIA  
 DIVISION OF ENVIRONMENTAL PROTECTION  
 OFFICE OF OIL AND GAS

WELL TYPE : OIL    GAS X INJECTION LIQUID WASTE DISPOSAL    IF "GAS" PRODUCTION X STORAGE    DEEP X SHALLOW

LOCATION :  
 ELEVATION 1252' WATERSHED TRIBUTARY OF LITTLE BINGAMON CREEK  
 DISTRICT LINCOLN COUNTY MAPION QUADRANGLE SHINNSTON 7.5'

SURFACE OWNER XTO ENERGY INC. ACREAGE 105.34±  
 ROYALTY OWNER XTO ENERGY INC., et al LEASE ACREAGE 534.39±

PROPOSED WORK :  
 LEASE NO.     
 DRILL X CONVERT    DRILL DEEPER    REDRILL    FRACTURE OR STIMULATE X PLUG OFF OLD FORMATION    PERFORATE NEW FORMATION    PLUG AND ABANDON    CLEAN OUT AND REPLUG    OTHER   

PHYSICAL CHANGE IN WELL (SPECIFY)    TARGET FORMATION MARCELLUS  
 ESTIMATED DEPTH TVD- 7,500' MD- 15,500'

WELL OPERATOR XTO ENERGY INC. DESIGNATED AGENT GARY BEALL  
 ADDRESS 810 HOUSTON STREET FORT WORTH, TX 76102 ADDRESS P.O. BOX 1008 JANE LEW, WV 26378

10/10/2014

49-02344

Form W-9

# XTO ENERGY INC. FENN A 8H WATER

Page 1 of 1

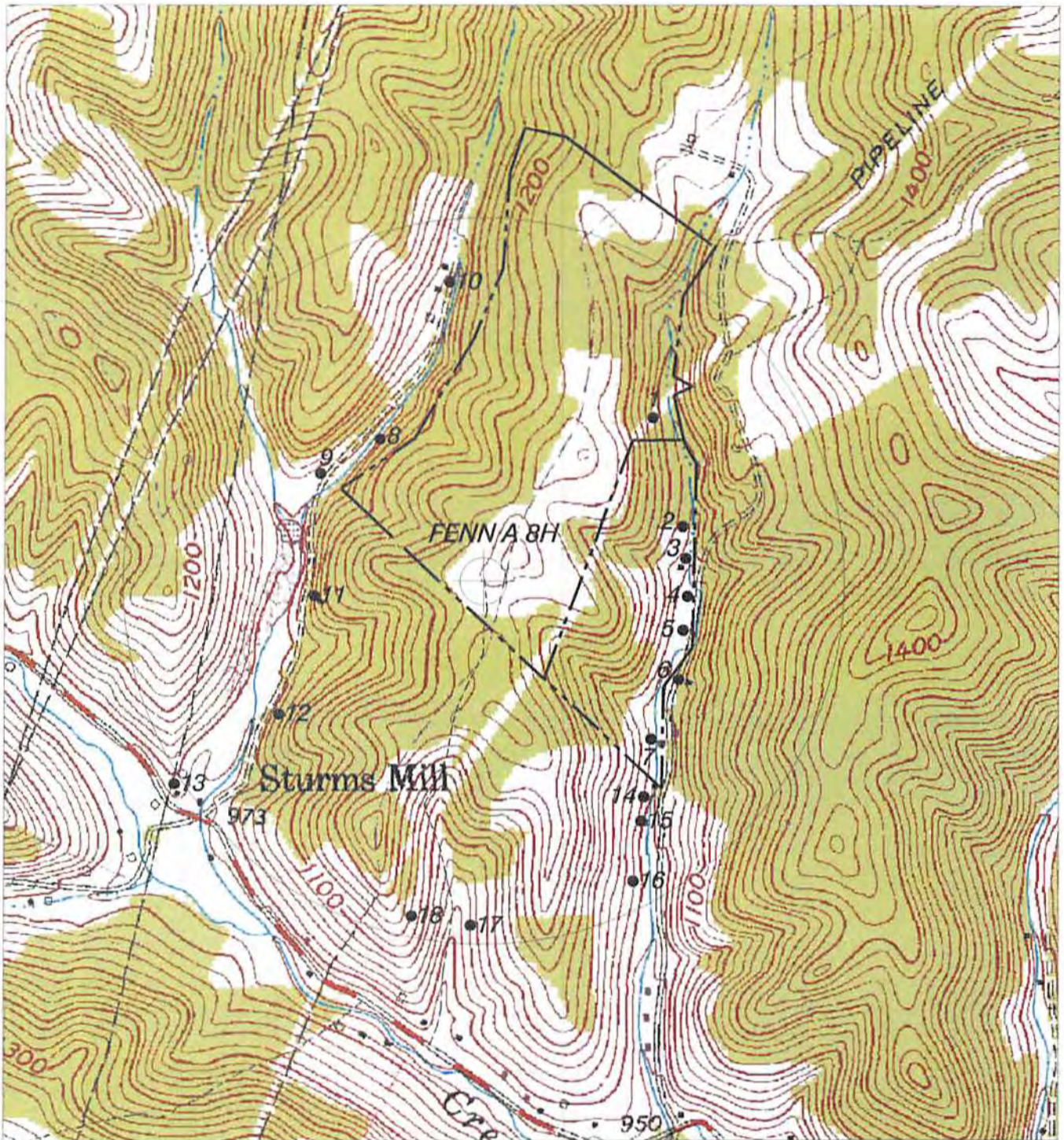

### HUPP Surveying & Mapping

P.O. BOX 647 GRANTSVILLE, WV 26147  
PH: (304) 354-7035 E-MAIL: hupp@frontiernet.net

1" = 1000'  
Shinnston Quad

XTO ENERGY INC.  
810 HOUSTON STREET  
FORT WORTH, TX 76102

Received

JUL 21 2014

Office of Oil and Gas  
WV Dept. of Environmental Protection

10/10/2014