

**EQT PRODUCTION COMPANY
BROWER et al LEASE
111.0 ACRES ±
WELL NO. WV 514746**

GLO 76 WELLS

- H1 - WV 514744
- H2 - WV 514745
- H3 - WV 514746**
- H4 - WV 514747
- H5 - WV 515495
- H6 - WV 515496
- H7 - WV 515497
- H8 - WV 515524
- H9 - WV 515525



WELLHEAD LAYOUT
1" = 100'

NOTES ON SURVEY

1. TIES TO WELLS, CORNERS AND REFERENCES ARE BASED ON GRID NORTH FOR THE WV STATE PLANE COORDINATE SYSTEM NORTH ZONE NAD '83
2. SURFACE OWNER AND ADJOINER INFORMATION TAKEN FROM THE ASSESSOR AND COUNTY CLERK RECORDS OF MARION COUNTY IN JANUARY, 2014
3. WELL LAT./LONG. (NAD'27) ESTABLISHED BY GPS
4. THE LOCATION OF BOUNDARY LINES SHOWN HEREIN ARE BASED ON RECORD DEED, PLATS AND TAX MAPS BEST FIT TO FOUND FIELD EVIDENCE AND AERIAL PHOTOS, UNLESS OTHERWISE NOTED.
5. THIS PLAT DOES NOT REPRESENT AN ACTUAL BOUNDARY SURVEY OF THE INDIVIDUAL PARCELS.
6. THERE ARE NO EXISTING WATER WELLS OR DEVELOPED SPRINGS WITHIN 250' OF PROPOSED WELL.
7. PROPOSED WELL IS GREATER THAN 100' FROM PERENNIAL STREAM, WETLAND, POND, RESERVOIR, OR LAKE
8. THERE ARE NO DWELLINGS OR BARNs GREATER THAN 2,500SF WITHIN 625' OF PROPOSED WELL HEAD.

GRID NORTH
NAD 83

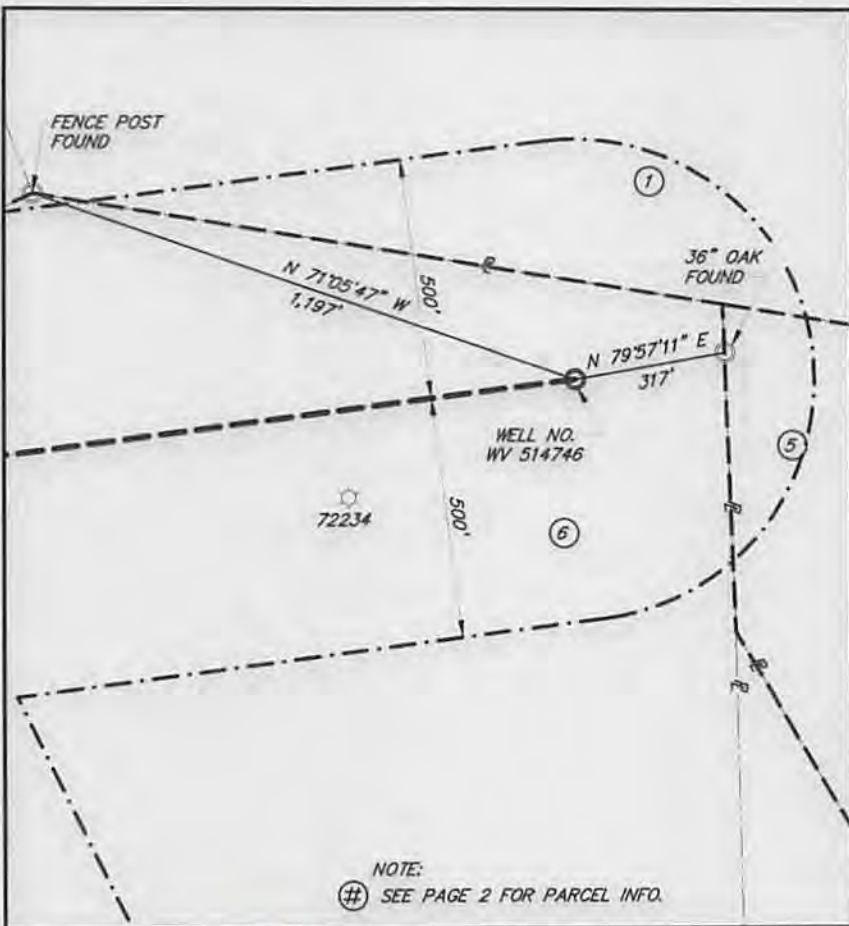

NOTE:
SEE PAGE 2 FOR PARCEL INFO.

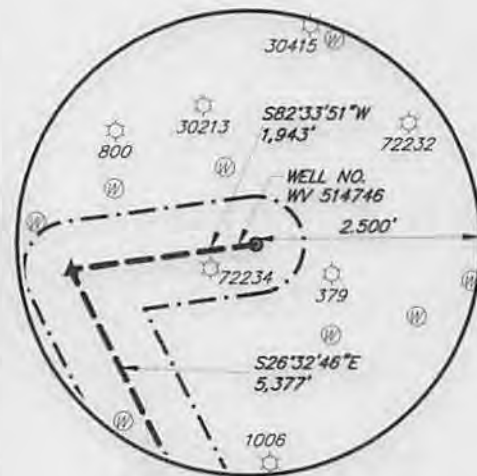

EXISTING WELL LOCATIONS
SCALE: 1" = 2000'



WELLHEAD TIES
1" = 400'

I, THE UNDERSIGNED, HEREBY CERTIFY THAT THIS PLAT IS CORRECT TO THE BEST OF MY KNOWLEDGE AND BELIEF AND SHOWS ALL THE INFORMATION REQUIRED BY LAW AND REGULATIONS ISSUED AND PRESCRIBED BY THE DIVISION OF ENVIRONMENTAL PROTECTION.

P.S.
923

Kevin D. Schaffer

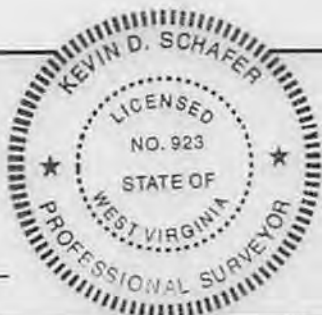

(+) DENOTES LOCATION OF WELL ON UNITED STATES TOPOGRAPHIC MAPS

DATE SEPTEMBER 25, 2014
 OPERATORS WELL NO. WV 514746
 API WELL NO. 47 STATE 049 COUNTY 02347 PERMIT H6A

MINIMUM DEGREE OF ACCURACY ±3' FILE NO. BROWER et al WELL PLAT
 PROVEN SOURCE OF ELEVATION GPS SCALE: AS NOTED

SHEET NO.
1 OF 2

STATE OF WEST VIRGINIA
DIVISION OF ENVIRONMENTAL PROTECTION
OFFICE OF OIL AND GAS



WELL TYPE: OIL GAS LIQUID INJECTION WASTE DISPOSAL IF "GAS" PRODUCTION STORAGE DEEP SHALLOW
 LOCATION: 1455' (GROUND)
 ELEVATION 1425' (PROPOSED) WATERSHED STARKEY RUN
 DISTRICT MANNINGTON COUNTY MARION QUADRANGLE GLOVER GAP, WV
 SURFACE OWNER ROBERT E. TONKERY ACREAGE 111.00± AC
 ROYALTY OWNER LYNN ANN BROWER, et al LEASE ACREAGE 111.00± AC
 PROPOSED WORK: LEASE NO. 991935
 DRILL CONVERT DRILL DEEPER REDRILL FRACTURE OR STIMULATE PLUG OFF OLD
 FORMATION PERFORATE NEW FORMATION PLUG AND ABANDON CLEAN OUT AND REPLUG OTHER
 PHYSICAL CHANGE IN WELL (SPECIFY) _____ TARGET FORMATION GENESEO
 ESTIMATED DEPTH 7,488'

WELL OPERATOR EQT PRODUCTION COMPANY DESIGNATED AGENT: REX C. RAY
 ADDRESS 115 PROFESSIONAL PLACE P.O. BOX 280 BRIDGEPORT, WV 26330 ADDRESS: 115 PROFESSIONAL PLACE BRIDGEPORT, WV 26330

49-02347

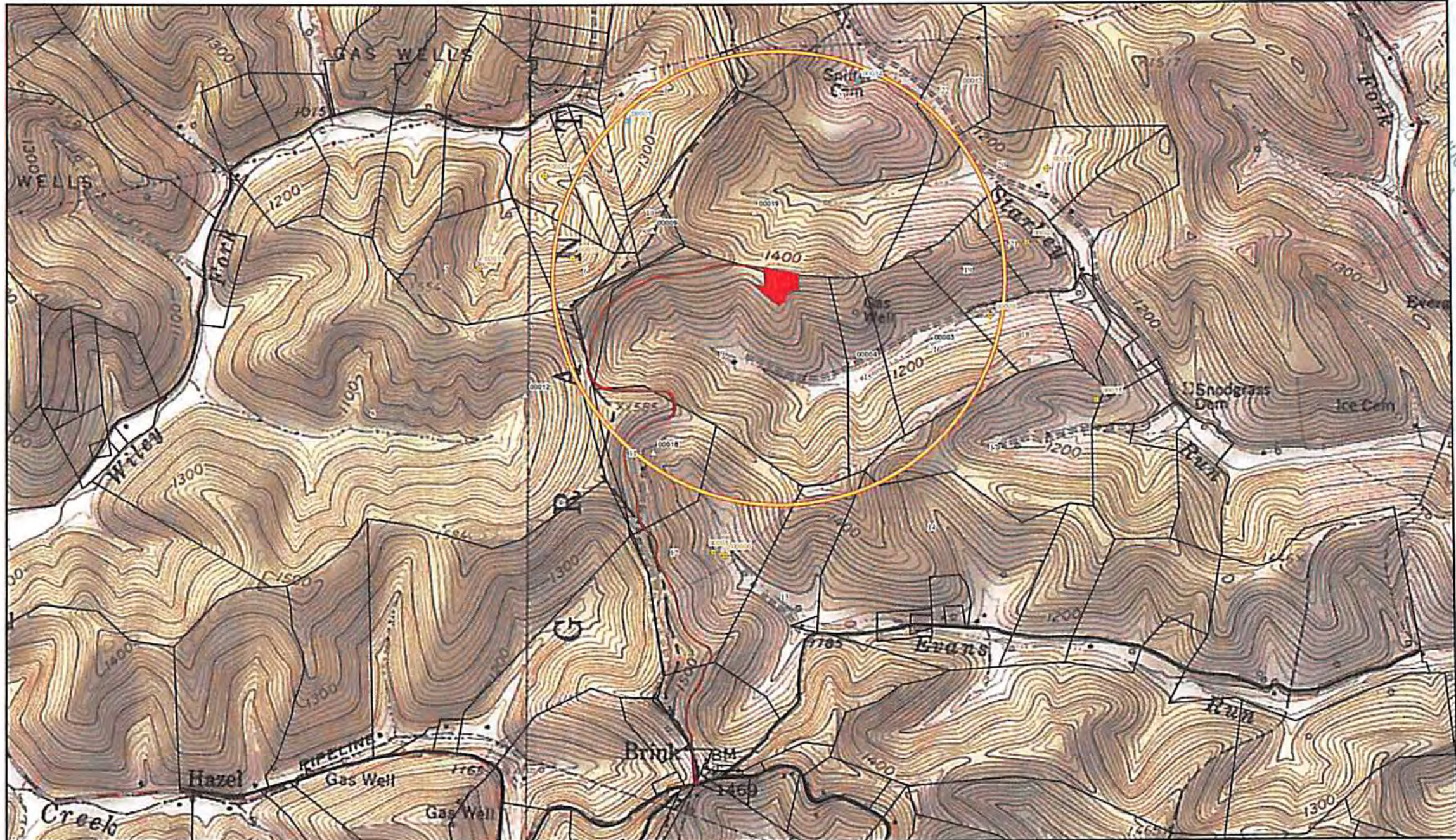

ENVIRON

EQT Production Company
GLO76 Pad

Residential Water Supply Map
 Project No. 092612026

Grant and Mingo Tax Districts, Marion and Wetzel Counties, WV

- Well Pad Location
- Spring
- 2,100 ft Buffer
- Parcel Boundary
- Well Confirmed Not in Use (None Present)
- Source Unconfirmed
- Well Road
- Well Location
- Pond

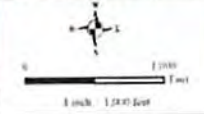

© 2025 EQT Production Company. All Rights Reserved. This map is a representation of the data provided and is not a warranty of accuracy.