

7,016'

LATITUDE 39°37'30"

LEGEND

LEASE LINE	---
SURFACE LINE	----
WELL LATERAL	-----
OFFSET LINE	-----
TIE LINE	-----
CREEK	~~~~~
ROAD	=====
COUNTY ROUTE	=====
STATE ROUTE	=====
PROPOSED WELL	○
EXISTING WELL	⊙
PERMITTED WELL	⊙
TAX MAP-PARCEL	00-00

LONGITUDE 80°12'30"

NOTES ON SURVEY

1. NO WATER WELLS WERE FOUND WITHIN 250' OF PROPOSED GAS WELL. NO AGRICULTURAL BUILDINGS ≥ 2500 SQ. FT. OR DWELLINGS WERE FOUND WITHIN 625' OF THE CENTER OF PROPOSED WELL PAD.

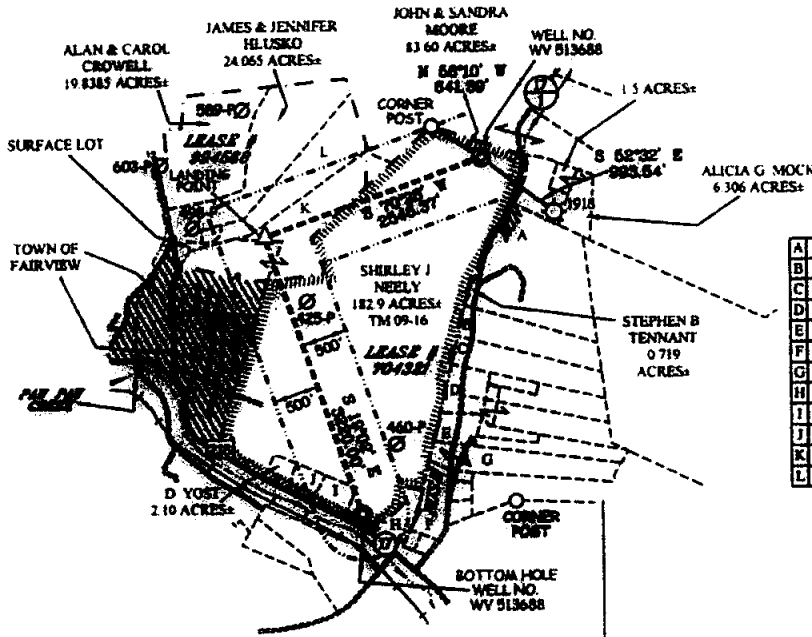

A	D TENNANT ET AL	33.99 AC±
B	S TENNANT	1.2 AC±
C	R. EDDY	1.71 AC±
D	F MARKLEY	2.89 AC±
E	R. BRUNTER ET AL	3.33 AC±
F	W. MOORE	3.36 AC±
G	ALLEN HENDERSON ET AL	11.70 AC±
H	R. WOODCOCK ET AL	3.05 AC±
I	J. KUBAS	3.36 AC± TM 09-18
J	A. MAGRO ET AL	2.32 AC±
K	FRANK & GOLDEN BOLLES	25.4 AC± TM 09-13 & 15.1
L	STANLEY HAUGHT ET AL	0.36 AC± TM 09-14.1

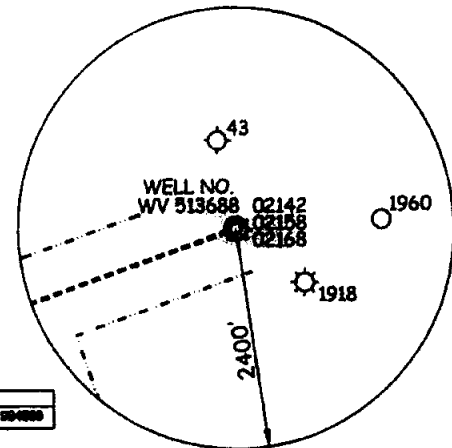

**EQT PRODUCTION COMPANY
D. HAUGHT LEASE
190.5 ACRES±
WELL NO. WV 513688**

(S.P.C. NORTH ZONE) (UTM(M) ZONE 17 NORTH)

NAD27 S.P.C.(FT)	N. 400,939.1	E. 1,793,387.0
NAD27 GEO.	LAT-(N) 39.598498	LONG-(W) 80.233230
NAD83 UTM (M)	N. 4,383,485.8	E. 585,850.4
LANDING POINT		
NAD27 S.P.C.(FT)	N. 400,067.5	E. 1,790,967.3
NAD27 GEO.	LAT-(N) 39.598104	LONG-(W) 80.241721
NAD83 UTM (M)	N. 4,383,214.1	E. 585,123.6
BOTTOM HOLE		
NAD27 S.P.C.(FT)	N. 397,043.5	E. 1,792,037.3
NAD27 GEO.	LAT-(N) 39.587771	LONG-(W) 80.237906
NAD83 UTM (M)	N. 4,382,292.0	E. 585,459.0

ROYALTY OWNERS		
HARRY RUTH (DECEASED) HEIR	25.4 AC±	LEASE NO. 09-18

REFERENCES

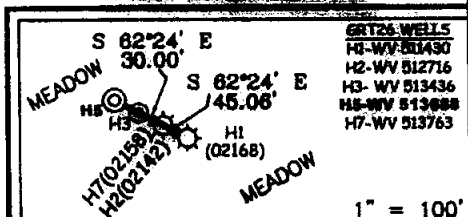

I THE UNDERSIGNED, HEREBY CERTIFY THAT THIS PLAT IS CORRECT TO THE BEST OF MY KNOWLEDGE AND BELIEF AND SHOWS ALL THE INFORMATION REQUIRED BY LAW AND THE REGULATIONS ISSUED AND PRESCRIBED BY THE DIVISION OF ENVIRONMENTAL PROTECTION.

P.S. C. Victor Moyers
849

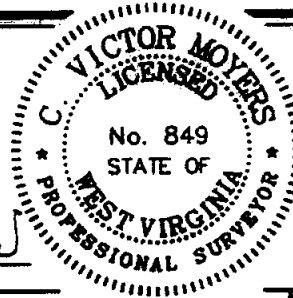

(+) DENOTES LOCATION OF WELL ON UNITED STATES TOPOGRAPHIC MAPS.
DATE AUGUST 14 20 14
REVISED _____ 20 _____
OPERATORS WELL NO. WV 513688
API WELL NO. 47 - 49 - 02351 H6A
STATE COUNTY PERMIT

MINIMUM DEGREE OF ACCURACY 1/200 FILE NO. 7248P513688
HORIZONTAL & VERTICAL CONTROL DETERMINED BY DGPS (SURVEY GRADE TIE TO CORS NETWORK) SCALE 1" = 2,000'

STATE OF WEST VIRGINIA
DIVISION OF ENVIRONMENTAL PROTECTION
OFFICE OF OIL AND GAS

WELL TYPE: OIL ___ GAS X LIQUID INJECTION ___ WASTE DISPOSAL ___ IF "GAS" PRODUCTION X STORAGE ___ DEEP ___ SHALLOW X

LOCATION: ELEVATION 1,141' WATERSHED RUSH RUN
DISTRICT PAW PAW COUNTY MARION QUADRANGLE GRANT TOWN 7.5'
SURFACE OWNER SHIRLEY J. NEELY ACREAGE 182.9±
ROYALTY OWNER JUDITH YOST ROBINSON, ET AL ACREAGE 190.5±
PROPOSED WORK: LEASE NO. 704321

DRILL X CONVERT ___ DRILL DEEPER ___ REDRILL ___ FRACTURE OR STIMULATE X PLUG OFF OLD FORMATION ___ PERFORATE NEW FORMATION ___ PLUG AND ABANDON ___ CLEAN OUT AND REPLUG ___ OTHER ___
PHYSICAL CHANGE IN WELL (SPECIFY) _____ TARGET FORMATION MARCELLUS
ESTIMATED DEPTH TVD 7561'

WELL OPERATOR EQT PRODUCTION COMPANY DESIGNATED AGENT REX C. RAY
ADDRESS 115 PROFESSIONAL PLACE P.O. BOX 280 BRIDGEPORT, WV 26330 ADDRESS 115 PROFESSIONAL PLACE P.O. BOX 280 BRIDGEPORT, WV 26330

COUNTY NAME

PERMIT

Form WW-9

D. HAUGHT LEASE GRT26 WELL NO WV 513688

page of

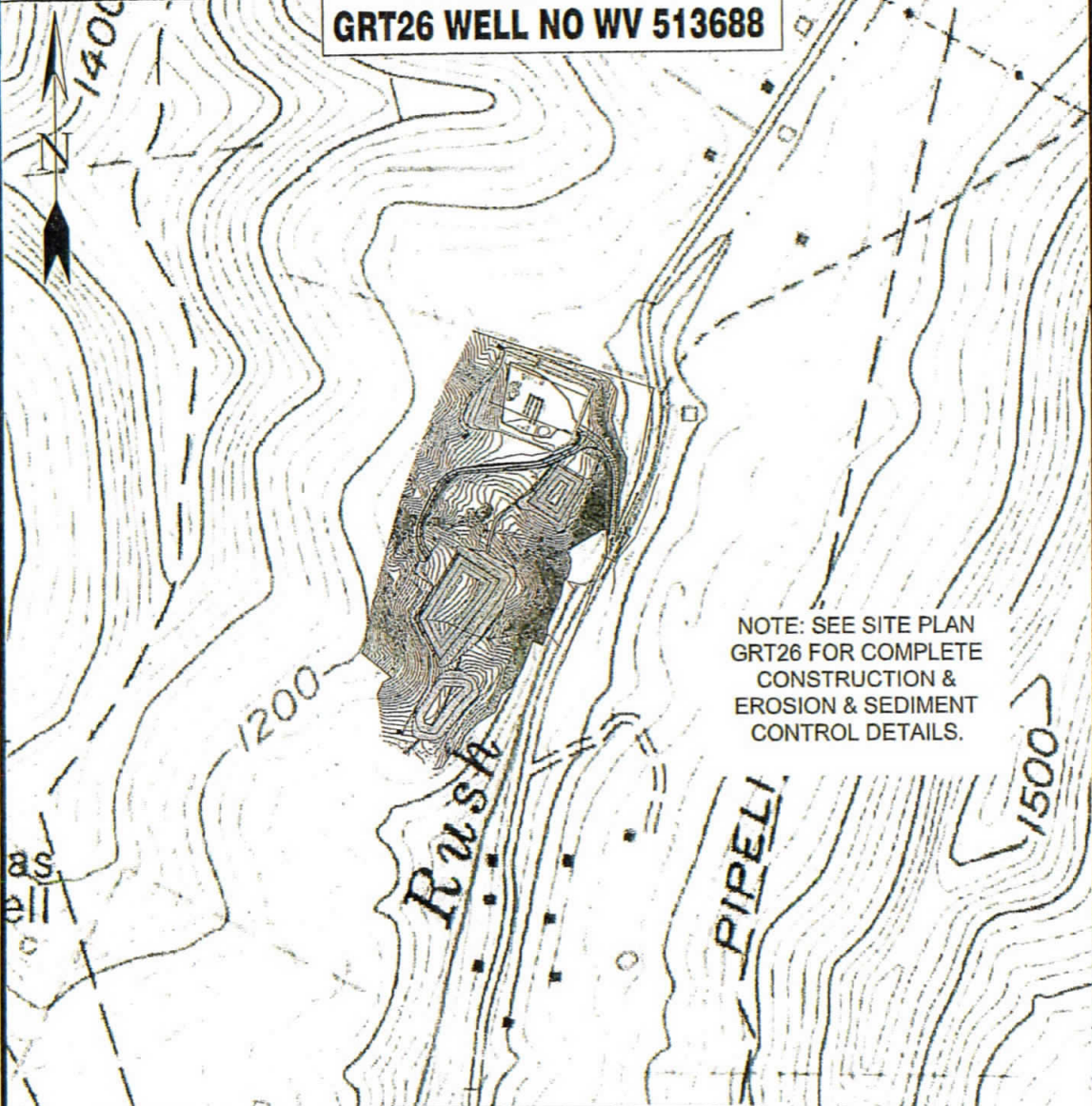

NOTE: SEE SITE PLAN
GRT26 FOR COMPLETE
CONSTRUCTION &
EROSION & SEDIMENT
CONTROL DETAILS.

WRN
9-5-14

Detail Sketch for Proposed GRT26 Well No. WV 513688

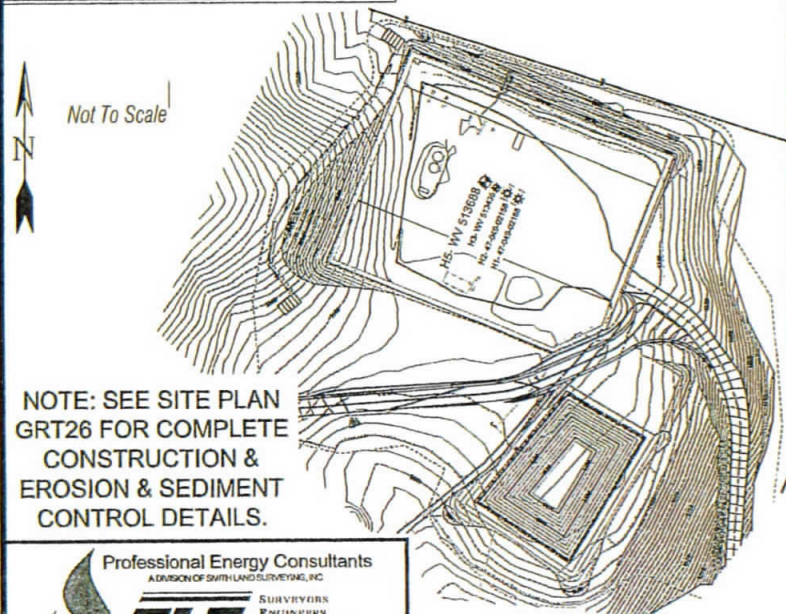

NOTE: SEE SITE PLAN
GRT26 FOR COMPLETE
CONSTRUCTION &
EROSION & SEDIMENT
CONTROL DETAILS.

Professional Energy Consultants
A DIVISION OF SMITH LAND SURVEYING, INC.



SLS
SURVEYORS
ENGINEERS
ENVIRONMENTAL
PROJECT MGMT.
(304) 432-5834 WWW.SLSURVEYS.COM

DRAWN BY: K.D.W.	FILE NO. 7248	DATE 08-13-14	CADD FILE: 7426GRT26REC.dwg
---------------------	------------------	------------------	--------------------------------

TOPO SECTIONS OF GRANT TOWN 7.5'
TOPO QUADRANGLE

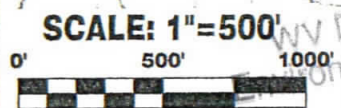

RECEIVED
Office of Oil and Gas

SEP 09 2014

WV Department of
Environmental Protection

08/27/2021

Form WW-9

D. HAUGHT LEASE GRT26 WELL NO WV 513688

page of

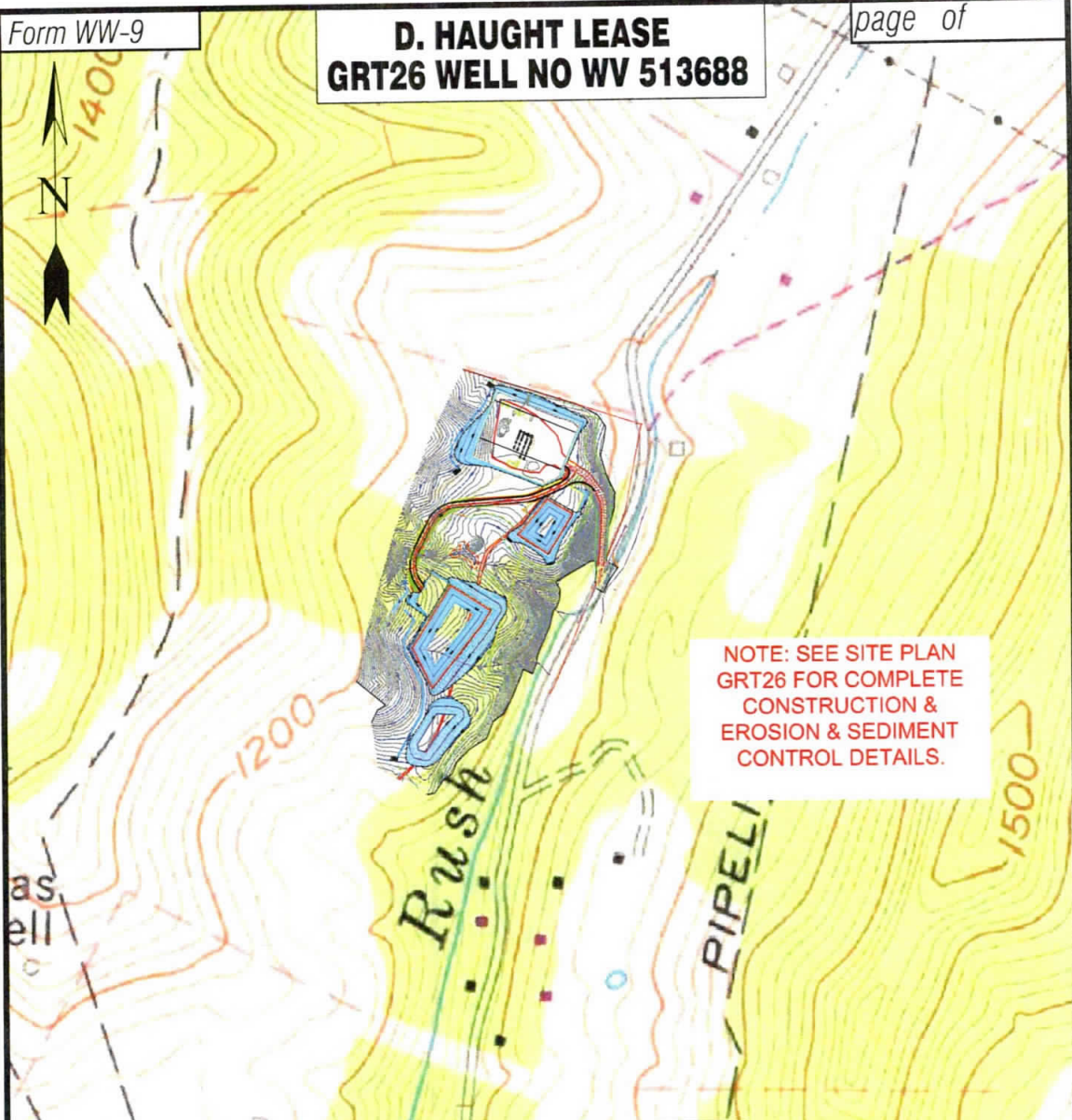

**NOTE: SEE SITE PLAN
GRT26 FOR COMPLETE
CONSTRUCTION &
EROSION & SEDIMENT
CONTROL DETAILS.**

Detail Sketch for Proposed GRT26 Well No. WV 513688

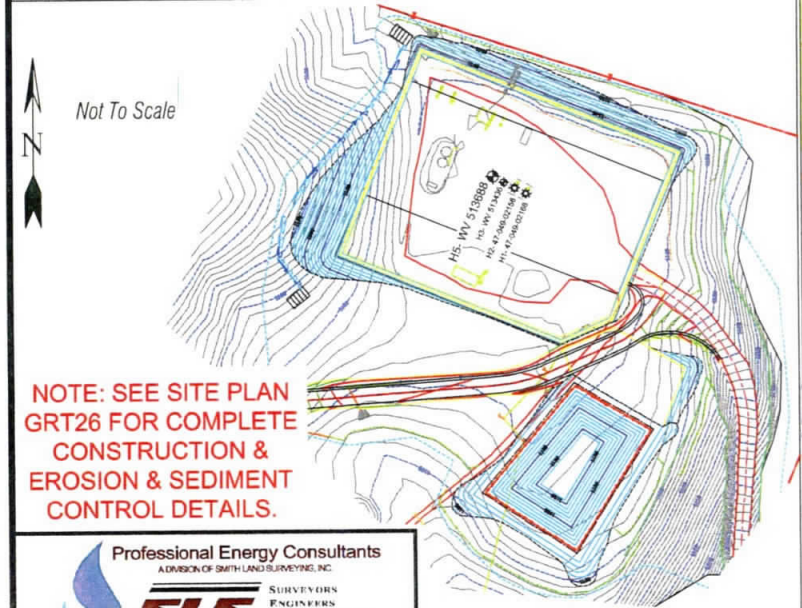

**NOTE: SEE SITE PLAN
GRT26 FOR COMPLETE
CONSTRUCTION &
EROSION & SEDIMENT
CONTROL DETAILS.**

RECEIVED
Office of Oil and Gas

SEP 02 2014

WV Department of
Environmental Protection

Professional Energy Consultants
A DIVISION OF SMITH LAND SURVEYING, INC.



SLS
SURVEYORS
ENGINEERS
ENVIRONMENTAL
PROJECT MGMT.

(304) 433-8834 WWW.SLSURVEYS.COM

TOPO SECTIONS OF GRANT TOWN 7.5'
TOPO QUADRANGLE

SCALE: 1"=500'



DRAWN BY K.D.W.	FILE NO. 7248	DATE 08-13-14	CADD FILE: 742GRT26REC.dwg
--------------------	------------------	------------------	-------------------------------

08/27/2021