



west virginia department of environmental protection

Office of Oil and Gas
601 57th Street SE
Charleston, WV 25304
(304) 926-0450
(304) 926-0452 fax

Earl Ray Tomblin, Governor
Randy C. Huffman, Cabinet Secretary
www.dep.wv.gov

March 12, 2015

WELL WORK PERMIT

Horizontal 6A Well

This permit, API Well Number: 47-4902363, issued to XTO ENERGY, INC., is evidence of permission granted to perform the specified well work at the location described on the attached pages and located on the attached plat, subject to the provisions of Chapter 22 of the West Virginia Code of 1931, as amended, and all rules and regulations promulgated thereunder, and to all conditions and provisions outlined in the pages attached hereto. Notification shall be given by the operator to the Oil and Gas Inspector at least 24 hours prior to the construction of roads, locations, and/or pits for any permitted work. In addition, the well operator shall notify the same inspector 24 hours before any actual well work is commenced and prior to running and cementing casing. Spills or emergency discharges must be promptly reported by the operator to 1-800-642-3074 and to the Oil and Gas inspector.

Please be advised that form WR-35, Well Operators Report of Well Work is to be submitted to this office within 90 days completion of permitted well work, as should form WR-34 Discharge Monitoring Report within 30 days of discharge of pits, if applicable. Failure to abide by all statutory and regulatory provisions governing all duties and operations hereunder may result in suspension or revocation of this permit and, in addition, may result in civil and/or criminal penalties being imposed upon the operators.

In addition to the applicable requirements of this permit, and the statutes and rules governing oil and gas activity in WV, this permit may contain specific conditions which must be followed. Permit conditions are attached to this cover letter.

Per 35CSR-4-5.2.g this permit will expire in two (2) years from the issue date unless permitted well work is commenced. If there are any questions, please feel free to contact me at (304) 926-0499 ext. 1654.



James Martin
Chief

Operator's Well No: ROCKWELL 5H
Farm Name: ROBINSON, ALLEN H
API Well Number: 47-4902363
Permit Type: Horizontal 6A Well
Date Issued: 03/12/2015

Promoting a healthy environment.

03/13/2015

PERMIT CONDITIONS

West Virginia Code § 22-6A-8(d) allows the Office of Oil and Gas to place specific conditions upon this permit. Permit conditions have the same effect as law. Failure to adhere to the specified permit conditions may result in enforcement action.

CONDITIONS

1. This proposed activity may require permit coverage from the United States Army Corps of Engineers (USACE). Through this permit, you are hereby being advised to consult with USACE regarding this proposed activity.
2. If the operator encounters an unanticipated void, or an anticipated void at an unanticipated depth, the operator shall notify the inspector within 24 hours. Modifications to the casing program may be necessary to comply with W. Va. Code § 22-6A-5a (12), which requires drilling to a minimum depth of thirty feet below the bottom of the void, and installing a minimum of twenty (20) feet of casing. Under no circumstance should the operator drill more than fifty (50) feet below the bottom of the void or install less than twenty (20) feet of casing below the bottom of the void.
3. When compacting fills, each lift before compaction shall not be more than 12 inches in height, and the moisture content of the fill material shall be within limits as determined by the Standard Proctor Density test of the actual soils used in specific engineered fill, ASTM D698, Standard Test Method for Laboratory Compaction Characteristics of Soil Using Standard Effort, to achieve 95 % compaction of the optimum density. Each lift shall be tested for compaction, with a minimum of two tests per lift per acre of fill. All test results shall be maintained on site and available for review.
4. Operator shall install signage per § 22-6A-8g (6) (B) at all source water locations included in their approved water management plan within 24 hours of water management plan activation.
5. Oil and gas water supply wells will be registered with the Office of Oil and Gas and all such wells will be constructed and plugged in accordance with the standards of the Bureau for Public Health set forth in its Legislative rule entitled *Water Well Regulations*, 64 C.S.R. 19. Operator is to contact the Bureau of Public Health regarding permit requirements. In lieu of plugging, the operator may transfer the well to the surface owner upon agreement of the parties. All drinking water wells within fifteen hundred feet of the water supply well shall be flow tested by the operator upon request of the drinking well owner prior to operating the water supply well.
6. Pursuant to the requirements pertaining to the sampling of domestic water supply wells/springs the operator shall, no later than thirty (30) days after receipt of analytical data provide a written copy to the Chief and any of the users who may have requested such analyses.
7. If any explosion or other accident causing loss of life or serious personal injury occurs in or about a well or well work on a well, the well operator or its contractor shall give notice, stating the particulars of the explosion or accident, to the oil and gas inspector and the Chief, within 24 hours of said accident.
8. During the casing and cementing process, in the event cement does not return to the surface, the oil and gas inspector shall be notified within 24 hours.
9. Operator shall provide the Office of Oil & Gas notification of the date that drilling commenced on this well. Such notice shall be provided by sending an email to DEPOOGNotify@wv.gov within 30 days of commencement of drilling.

STATE OF WEST VIRGINIA
DEPARTMENT OF ENVIRONMENTAL PROTECTION, OFFICE OF OIL AND GAS
WELL WORK PERMIT APPLICATION

1) Well Operator: XTO Energy Inc. 494487940 Marion 4 606
Operator ID County District Quadrangle

2) Operator's Well Number: Rockwell 5H Well Pad Name: Rockwell Pad

3) Farm Name/Surface Owner: Allen Robinson Public Road Access: Harrison County Rt. 3 (Robinson Wyatt Run)

4) Elevation, current ground: 1,258' Elevation, proposed post-construction: 1,245'

5) Well Type (a) Gas Oil Underground Storage
Other

(b) If Gas Shallow Deep
Horizontal

6) Existing Pad: Yes or No No

7) Proposed Target Formation(s), Depth(s), Anticipated Thickness and Associated Pressure(s):
Target Formation: Marcellus, Depth 7,450', Anticipated Thickness: 150', Associated pressure: 4,650 psi

8) Proposed Total Vertical Depth: 7,450'

9) Formation at Total Vertical Depth: Marcellus

10) Proposed Total Measured Depth: 14,100'

11) Proposed Horizontal Leg Length: 6,300'

12) Approximate Fresh Water Strata Depths: 145', 185', 390'

13) Method to Determine Fresh Water Depths: Offsetting Reports

14) Approximate Saltwater Depths: None Listed

15) Approximate Coal Seam Depths: 455'

16) Approximate Depth to Possible Void (coal mine, karst, other): 455'

17) Does Proposed well location contain coal seams directly overlying or adjacent to an active mine? Yes No

(a) If Yes, provide Mine Info: Name: _____
Depth: _____
Seam: _____
Owner: _____

*WRH
10-20-14*

Received 03/13/2015
Office of Oil & Gas
OCT 27 2014

18)

CASING AND TUBING PROGRAM

<u>TYPE</u>	<u>Size</u>	<u>New or Used</u>	<u>Grade</u>	<u>Weight per ft. (lb/ft)</u>	<u>FOOTAGE: For Drilling</u>	<u>INTERVALS: Left in Well</u>	<u>CEMENT: Fill-up (Cu. Ft.)</u>
Conductor	20"	New	H-40	94#	40'	40'	50 cuft - C.T.S
Fresh Water	13 3/8"	New	MS-50	48#	500'	500'	500 cuft - C.T.S.
Coal							
Intermediate	9 5/8"	New	J-55	36#	3,000'	3,000'	Lead 700/Tail 700 - C.T.S.
Production	5 1/2"	New	CYP-110	17#	14,100'	14,100'	3,000 cuft
Tubing							
Liners							

*WRH
10-20-14*

<u>TYPE</u>	<u>Size</u>	<u>Wellbore Diameter</u>	<u>Wall Thickness</u>	<u>Burst Pressure</u>	<u>Cement Type</u>	<u>Cement Yield (cu. ft./k)</u>
Conductor	20"	24"	0.438"	960	Type 1	1.19
Fresh Water	13 3/8"	17.5"	0.33"	2,160	Type 1	1.19
Coal						
Intermediate	9 5/8"	12.25"	0.352"	3,520	Type 1	Lead 1.26/Tail 1.19
Production	5 1/2"	8.75" 8.5"/7.875"	0.304"	10,640	Type 1	1.32
Tubing						
Liners						

PACKERS

Kind:				
Sizes:				
Depths Set:				

03/13/2015
Received
Office of Oil & Gas
OCT 27 2014

19) Describe proposed well work, including the drilling and plugging back of any pilot hole:

Drill a new horizontal Marcellus well, utilizing synthetic mud and a closed loop system for both drilling and completion. Install new casing with centralizers.

20) Describe fracturing/stimulating methods in detail, including anticipated max pressure and max rate:

1. Acid Stage - Typically 1500 gallons of 7.5% hydrochloric acid to clear the perforation path in the wellbore. 1500 gals 15% HCl acid. 2. Sand / Proppant Stages - Several stages of pumping water combined with sand at a targeted 80 bpm rate. The maximum pressure and rate used is 10,000 psig and 120 bpm. The sand size may vary from 100 mesh to 30/50 mesh size. 12,500 bbls slick water with 220,000 lbs 40/70, 270,000 lbs 100 mesh sands and 2,200 gals FR 133, 1,500 gals Bioplex 301 and 1,500 gals Bioplex 301 and 1,190 gals antiscale 30. 3. Flush Stage - Slickwater water stage to fill the wellbore to flush the sand from the wellbore. Depending on the water quality, a biocide, friction reducer, iron control, and scale inhibitor may be injected during the completion as well.

21) Total Area to be disturbed, including roads, stockpile area, pits, etc., (acres): 35.235+/-

22) Area to be disturbed for well pad only, less access road (acres): 7.1+/-

23) Describe centralizer placement for each casing string:

Conductor: none
Fresh Water: 1"-6" above float shoe, 1 at float collar, & 1 at every 4th joint to surface
Intermediate: 1"-6" above float shoe, 1 at float collar, & 1 at every 4th joint to surface
Production: 1 at every 4th joint from the kickoff point to 1000' above the kickoff point

24) Describe all cement additives associated with each cement type:

Conductor - Type 1 - no additives
Fresh Water - Tail - Type 1 - 2% Calcium Chloride, Super Flake
Intermediate - Lead - Type 1 - 2% Calcium Chloride, Super Flake
Tail - Type 1 - 2% Calcium Chloride, Super Flake
Production - Tail 50/50 POZ - Type 1 - Sodium Chloride, Bentonite, Super Flake, Air-Out, R-1, AG-350

25) Proposed borehole conditioning procedures:

See attached sheet

*Note: Attach additional sheets as needed.

Received
Office of Oil & Gas 03/13/2015
OCT 27 2014

49 - 0 2 3 6 3

Rockwell 5H – Mine Void Encounter Plan

Per communications with the WV Geology and Economic Survey there is a possible mine void in the Pittsburgh Coal seam adjacent to the Rockwell Pad in Marion County, WV. In preparation for the possibility of drilling through the mine void, we will nipple up an annular preventer to be able to handle any flow should the void actually be encountered. We would expect it to come in around 455' TVD from GL. We plan to set 13 3/8" casing as a surface/coal protective string ~50' below the base of this void.

A cement basket will be run as close as possible to the top of the void.

A cement balance job will be performed to cement the shoe and the annulus below the mine if circulation cannot be established. A grout cement job will be performed on the annulus to cement above the mine.

Once cemented in place, we will continue on with our normal casing design, which would be to set 9 5/8" intermediate casing at ~3000'.

Morgan O'Brien
Drilling Engineer
XTO Appalachia
Cell: 724-272-8097
Morgan_OBrien@xtoenergy.com

Received 03/13/2015
Office of Oil & Gas
OCT 27 2014

Rockwell 5H Detailed Casing and Cementing Program

Type	Hole Size (inches)	Casing Design/Program						Cementing Program					
		Csg Size (in)	Length (ft)	Top/Bottom of String	Grade	Weight (ppf)	Well Thickness	Burst Pressure Rating	Centralizer Placement	Type	Yield (cu. ft/sk)	Additives (trade names are Superior Well Services)	Estimated Volume (cu. ft.)
Conductor	24	20	40	0' / 40'	H-40	94	0.438	960	none	Type 1	1.19	none	50
Coal	19	16	TBD	TBD	TBD	TBD	TBD	TBD	TBD	TBD	TBD	TBD	TBD
Surface / Mine	17.5	13 3/8	500	0' / 500'	MS-50	48	0.33"	2160	1-6" above float shoe 1-at float collar 1-every 4th ft to surface	Tail -Type 1	1.19	Calcium chloride, Super Flake	500
Intermediate	12.25	9 5/8	3000	0' / 3000'	J-55	36	0.352"	3520	1-6" above float shoe 1-at float collar 1-every 4th ft to surface	Lead-Type 1	1.26	Calcium Chloride, Super Flake	700
Production	8.75/ 8.5/ 7.875	5 1/2	14,100	0' / 14100'	CVP-110	17	0.304	10640	centralizers will be run every 3rd joint from top of Cement to landing point	Tail-SO/50 POZ-Type 1	1.32	Sodium chloride, bentonite, Super Flake, Air-Out, R-1, AG-350	3000
Tubing													
Liners													

Rockwell 5H Proposed Directional Data

Hole Section	Hole Size	Drilling Fluid	Drilling		Condition Procedures		Running Casing		Prior to Cementing	
			Length (ft)	Top/Bottom of String	At TD	Running Casing	Prior to Cementing			
Conductor	24	Air/Water	Hole will be circulated with high pressure air		Hole will be blown clean with air prior to pulling out of hole to run casing	Hole will be filled with fluid and circulated to surface if conditions require	Casing will be filled with fluid and returns taken at surface prior to pumping cement			
Coal	20	Air/Water	Hole will be circulated with high pressure air		Hole will be blown clean with air prior to pulling out of hole to run casing	Hole will be filled with fluid and circulated to surface if conditions require	Casing will be filled with fluid and returns taken at surface prior to pumping cement			
Fresh Water	17.5	Air/Water	Hole will be circulated with high pressure air		Hole will be blown clean with air prior to pulling out of hole to run casing	Hole will be filled with fluid and circulated to surface if conditions require	Casing will be filled with fluid and returns taken at surface prior to pumping cement			
Intermediate	12.25	Air/Water	Hole will be circulated with high pressure air		Hole will be blown clean with air prior to pulling out of hole to run casing	Hole will be filled with fluid and circulated to surface if conditions require	Casing will be filled with fluid and returns taken at surface prior to pumping cement			
Production	8.75/ 8.5/ 8.57/ 8.75-	Air / Non-aqueous based mud	cuttings out of the hole, MW will be approximately 11.5ppg-14.0ppg for stability and overbalance. As required, the hole will be circulated at high pump		The hole will be circulated at maximum possible pump rate and the drill string will be rotated at the maximum rpm.	Hole will be circulated as necessary while running casing	Hole will be circulated at least one bottom up prior to pumping cement			
Tubing										
Liners										

Rockwell 5H Proposed Directional Data

Other directional data
 KOP 6800
 LP 7800
 approx. TD 14100 (rounded up)

Rockwell 5H
Marion County, West Virginia
New Drill Horizontal Well

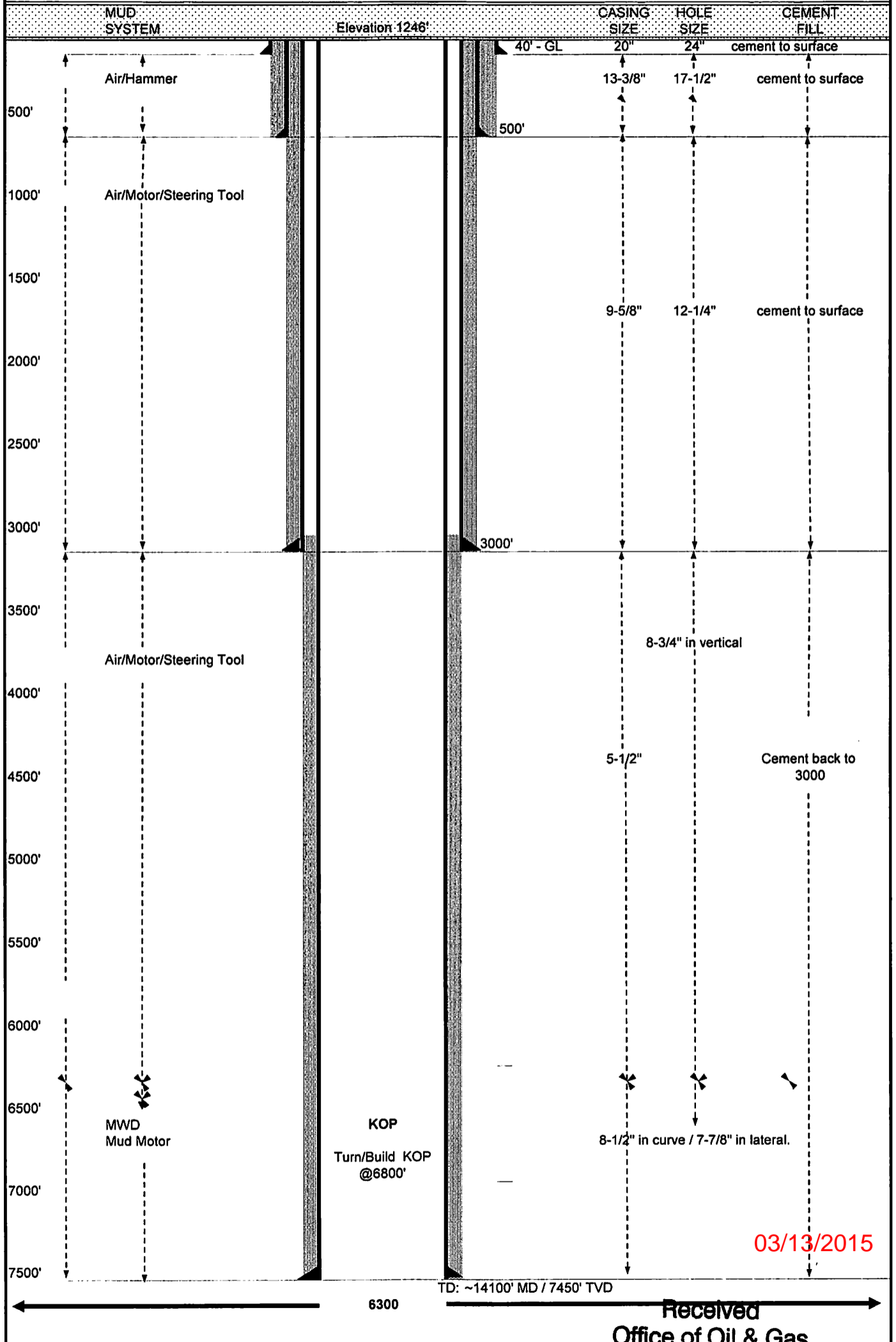

BOP Equipment Specifications/Diagram/Testing Schedule

Type	Model	Size	Pressure Rating	Testing Schedule	
Annular	Shafter Spherical	11"	5,000 psi	<ul style="list-style-type: none"> · full pressure test to 100% of rating Vertical Hole · upon installation · every 30 days 	<ul style="list-style-type: none"> · upon installation Horizontal Hole · after each bit trip · weekly
Pipe Ram	Cameron Type U	11"	5,000 psi	<ul style="list-style-type: none"> · upon installation · every 30 days 	<ul style="list-style-type: none"> · upon installation · after each bit trip · weekly
Blind Ram	Cameron Type U	5"	5,000 psi	<ul style="list-style-type: none"> · upon installation · every 30 days 	<ul style="list-style-type: none"> · upon installation · after each bit trip · weekly
Mud Cross					
Wellhead		11"	5,000 psi		

03/13/2015

Received
Office of Oil & Gas

OCT 27 2014

STATE OF WEST VIRGINIA
DEPARTMENT OF ENVIRONMENTAL PROTECTION
OFFICE OF OIL AND GAS

FLUIDS/ CUTTINGS DISPOSAL & RECLAMATION PLAN

Operator Name XTO Energy Inc. OP Code 494487940

Watershed (HUC 10) Bingamon Creek (0502000206) Quadrangle Shinnston

Elevation 1,245' County Marion District Mannington

Do you anticipate using more than 5,000 bbls of water to complete the proposed well work? Yes No

Will a pit be used? Yes No

If so, please describe anticipated pit waste: _____

Will a synthetic liner be used in the pit? Yes No If so, what ml.? _____

Proposed Disposal Method For Treated Pit Wastes:

- Land Application
- Underground Injection (UIC Permit Number 4707302523, 4705500319, 4708505151, 4708506721, 3418728577, 3412124037, 3405320968)
- Reuse (at API Number _____)
- Off Site Disposal (Supply form WW-9 for disposal location)
- Other (Explain _____)

Will closed loop system be used? If so, describe: Depending on brand, system would entail 2 centrifuges & another cutting drying method: grinder, drying shakers or verti-g mud.

Drilling medium anticipated for this well (vertical and horizontal)? Air, freshwater, oil based, etc. Air/water to 7100', then switch to synthetic

-If oil based, what type? Synthetic, petroleum, etc. Synthetic

Additives to be used in drilling medium? See additional page

Drill cuttings disposal method? Leave in pit, landfill, removed offsite, etc. Landfill

-If left in pit and plan to solidify what medium will be used? (cement, lime, sawdust) NA

-Landfill or offsite name/permit number? Meadowbrook Landfill - #SWF 1032

I certify that I understand and agree to the terms and conditions of the GENERAL WATER POLLUTION PERMIT issued on August 1, 2005, by the Office of Oil and Gas of the West Virginia Department of Environmental Protection. I understand that the provisions of the permit are enforceable by law. Violations of any term or condition of the general permit and/or other applicable law or regulation can lead to enforcement action.

I certify under penalty of law that I have personally examined and am familiar with the information submitted on this application form and all attachments thereto and that, based on my inquiry of those individuals immediately responsible for obtaining the information, I believe that the information is true, accurate, and complete. I am aware that there are significant penalties for submitting false information, including the possibility of fine or imprisonment.

Company Official Signature [Signature]

Company Official (Typed Name) Gary Beall

Company Official Title Production Superintendent

Subscribed and sworn before me this 17th day of October, 2014

[Signature] Notary Public

My commission expires 12/22/18

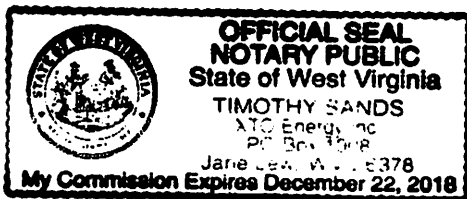

Received
Office of Oil & Gas
OCT 27 2014

03/13/2015

49 - 02363

Form WW-9

Operator's Well No. Rockwell 5H

XTO Energy Inc.

Proposed Revegetation Treatment: Acres Disturbed 35.235 +/- Prevegetation pH _____

Lime 2-4 Tons/acre or to correct to pH _____

Fertilizer type 10-20-20 or Equivalent

Fertilizer amount 500 lbs/acre

Mulch 2-3 Tons/acre

Seed Mixtures

Temporary		Permanent	
Seed Type	lbs/acre	Seed Type	lbs/acre
Per Plans			
_____	_____	_____	_____
_____	_____	_____	_____
_____	_____	_____	_____

Attach:
Drawing(s) of road, location, pit and proposed area for land application (unless engineered plans including this info have been provided)

Photocopied section of involved 7.5' topographic sheet.

Plan Approved by: Bell Handclerk

Comments: _____

Title: Environmental Inspector Date: 10-20-14

Field Reviewed? Yes No

Received
Office of Oil & Gas
OCT 27 2014 03/13/2015

XTO Drilling Additives

Product Name	CAS #	Approximate Amount on Location (lbs)
Bentone 910	14808-60-7	2500
Cedar Fiber	n/a	5000
CyberDrill	93762-80-2	20000
Calcium Chloride	10043-52-4	20000
	111-40-0	
	26952-14-7	
CyberCoat	62442-97-7	3000
CyberMul	70321-73-2	3000
CyberPlus	71-36-3	3000
Lime	1305-62-0	15000
New Carb	1317-65-3	3000
Walnut Shells	n/a	2500
	7727-43-7	
	1332-58-7	
	14808-60-7	
New Bar	471-34-1	200000
OptiThin	68442-97-7	8000
	12174-11-7	
	14808-60-7	
Oil Dry	01309-48-4	600
	9016-45-9	
	68131-71-5	
	1310-73-2	
	27176-87-0	
	1300-72-7	
OptiClean	7758-29-4	1800
OptiG	12002-43-6	5000
SynDril 470	64741-86-2	81000

03/13/2015

Received
Office of Oil & Gas

OCT 27 2014

49 - 0 2 3 6 3

XTO Energy Inc.
Well Site Safety Plan

Rockwell Pad
39.455571
-80.363151

*WRH
10-20-14*

03/13/2015
Received
Office of Oil & Gas
OCT 27 2014

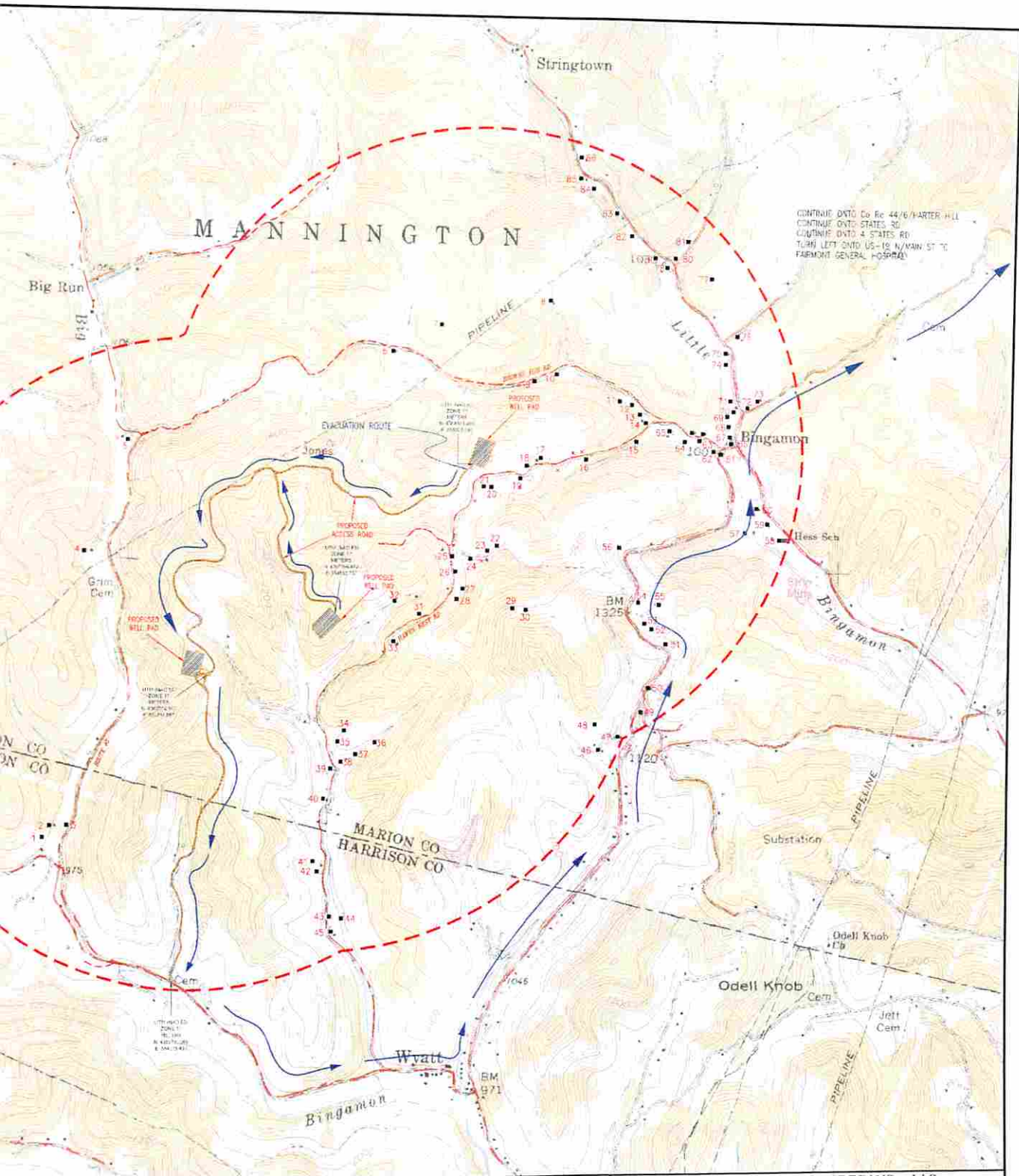

XTO ENERGY
 810 HOUSTON STREET
 FORT WORTH, TX 76102

GRAPHIC SCALE 1" = 1000'

TRI-COUNTY ENGINEERING, LLC
 319 Paintersville Road
 Hunker, PA 15600
 Phone: (724) 835-0210 Fax: (724) 636-0078
 www.tricountyeng.com

HUGHES, ROCKWELL & SWEARINGEN WELL PAD AND ACCESS ROAD SAFETY PLAN

XTO ENERGY, INC.
 MARION & HARRISON COUNTY
 WEST VIRGINIA

PROJECT NO.	NO.	DATE	DESCRIPTION
BMK	07/08/14		MANNINGTON & FAC/F MARION & HARRISON, WEST VIRGINIA
SCALE	1" = 1000'	SHEET	1-1
		DATE	5-7-09

Tri-County Engineering, LLC
 Solutions Since 1979

Latitude: 39°27'30"

State Plane Coord.
West Virginia North
NAD27

Top Hole Loc
(N) 349206.724
(E) 1756252.987

ROCKWELL 5H

NOTES ON SURVEY:

1. NO DWELLINGS WITHIN 625' WERE FOUND.
2. NO WATER WELLS OR DEVELOPED SPRINGS WITHIN 250' WERE FOUND.
3. TIES TO WELLS AND CORNERS ARE BASED ON STATE PLANE GRID NORTH WV NORTH NONE NAD '27.
4. WELL LAT./LONG ESTABLISHED BY DIRECT GPS NAVD88.
5. SURFACE OWNER AND ADJOINER INFORMATION TAKEN FROM THE ASSESSOR AND COUNTY CLERK RECORDS OF MARION COUNTY IN JUNE OF 2014 AND INFORMATION PROVIDED BY XTO ENERGY INC. WELLS SHOWN ARE TAKEN FROM RECORDS OF WVDEP.

REFERENCES

1" = 600'

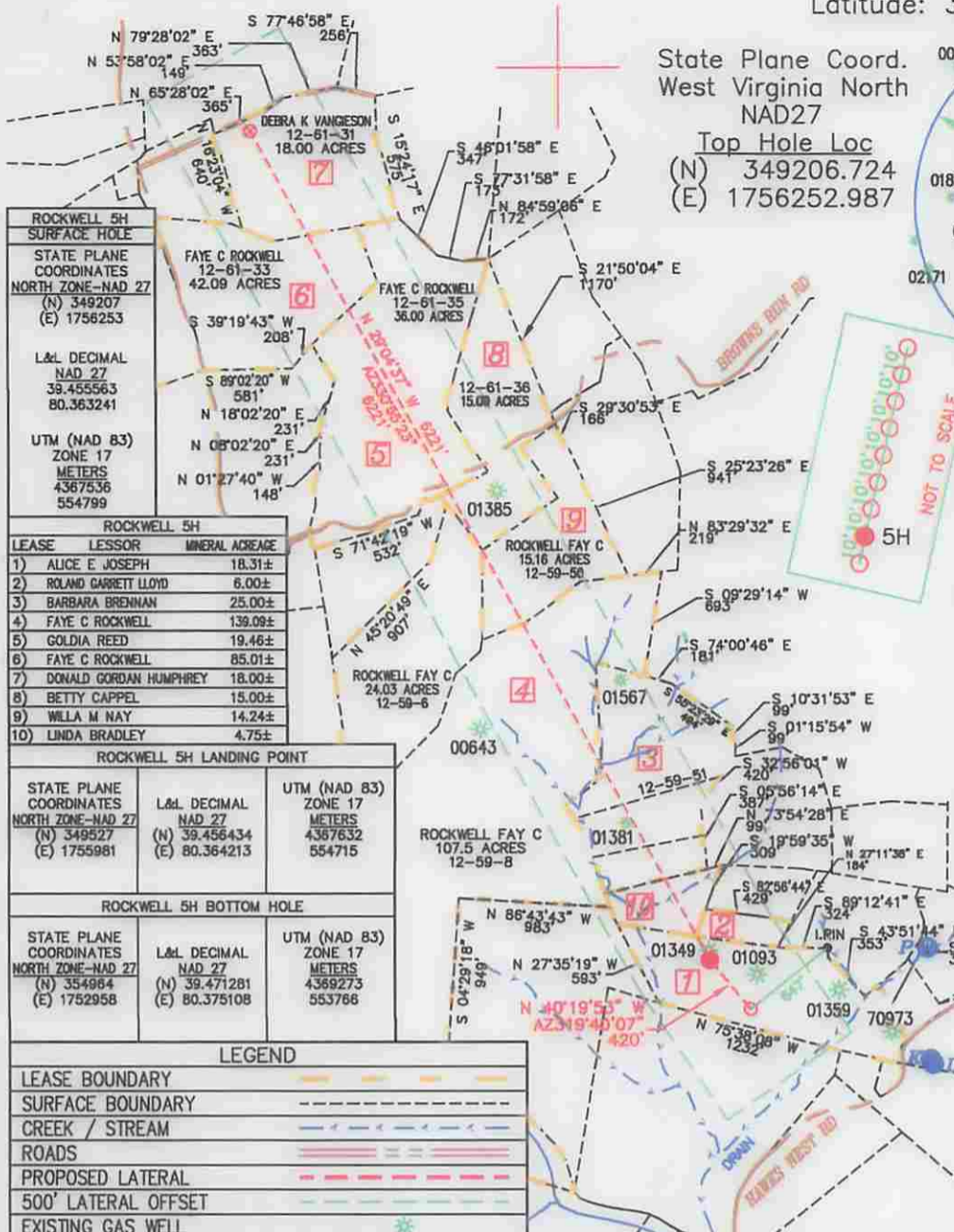

ROCKWELL 5H SURFACE HOLE	
STATE PLANE COORDINATES NORTH ZONE-NAD 27	(N) 349207 (E) 1756253
L&L DECIMAL NAD 27	38.455563 80.363241
UTM (NAD 83) ZONE 17 METERS	4367536 554799

ROCKWELL 5H LEASE LESSOR MINERAL ACREAGE	
1) ALICE E JOSEPH	18.31±
2) ROLAND GARRETT LLOYD	6.00±
3) BARBARA BRENNAN	25.00±
4) FAYE C ROCKWELL	139.09±
5) GOLDIA REED	19.46±
6) FAYE C ROCKWELL	85.01±
7) DONALD GORDAN HUMPHREY	18.00±
8) BETTY CAPPEL	15.00±
9) WILMA M WAY	14.24±
10) LINDA BRADLEY	4.75±

ROCKWELL 5H LANDING POINT		
STATE PLANE COORDINATES NORTH ZONE-NAD 27	L&L DECIMAL NAD 27	UTM (NAD 83) ZONE 17 METERS
(N) 349527 (E) 1755981	(N) 38.456434 (E) 80.364213	4387632 554715

ROCKWELL 5H BOTTOM HOLE		
STATE PLANE COORDINATES NORTH ZONE-NAD 27	L&L DECIMAL NAD 27	UTM (NAD 83) ZONE 17 METERS
(N) 354964 (E) 1752958	(N) 39.471281 (E) 80.375108	4389273 553766

LEGEND	
LEASE BOUNDARY	--- --
SURFACE BOUNDARY	- - - -
CREEK / STREAM	~~~~~
ROADS	====
PROPOSED LATERAL	--- --
500' LATERAL OFFSET	--- --
EXISTING GAS WELL	*

TRI-COUNTY ENGINEERING, LLC

319 PAINTERSVILLE RD. HUNKER, PA 15639 TCE@TRICOUNTYENG.COM (724) 635-0210

FILE # XTOOG57-09
 DRAWING # OG57-09-5H
 SCALE: 1" = 1200'
 MINIMUM DEGREE OF ACCURACY: 1:2500
 PROVEN SOURCE OF ELEVATION: DIRECT GPS

I, THE UNDERSIGNED, HEREBY CERTIFY THAT THIS PLAT IS CORRECT TO THE BEST OF MY KNOWLEDGE AND BELIEF AND SHOWS ALL THE INFORMATION REQUIRED BY LAW AND REGULATIONS ISSUED AND PRESCRIBED BY THE DEPARTMENT OF ENVIRONMENTAL PROTECTION.

Signed: Donald R. Hixson
 R.P.E.: 17818 L.L.S.: _____



(+) DENOTES LOCATION OF WELL ON UNITED STATES TOPOGRAPHIC MAPS

WVDEP
OFFICE OF OIL & GAS
601 57TH STREET
CHARLESTOWN, WV 25304



DATE: 11/29/2014 PLACE SEAL HERE
 OPERATOR'S WELL #: ROCKWELL 5H
 API WELL #: 47 49
 STATE COUNTY PERMIT

Well Type: Oil Waste Disposal Production Deep
 Gas Liquid Injection Storage Shallow

WATERSHED: BINGAMON CREEK WATERSHED ELEVATION: 1246' (PROPOSED GRADE)

COUNTY/DISTRICT: MARION - MANNINGTON QUADRANGLE SHINNSTON 7E5

SURFACE OWNER ALLEN H ROBINSON ACREAGE 24.55±

OIL & GAS ROYALTY OWNER: ALLEN H ROBINSON ACREAGE 312.55±

DRILL CONVERT DRILL DEEPER REDRILL FRACTURE OR STIMULATE
 PLUG OFF OLD FORMATION PERFORATE NEW FORMATION PLUG & ABANDON
 CLEAN OUT & REPLUG OTHER CHANGE (SPECIFY): _____

TARGET FORMATION MARCELLUS ESTIMATED DEPTH: 7450'/14100'

WELL OPERATOR XTO ENERGY INC. DESIGNATED AGENT GARY BEALL
 Address 810 HOUSTON STREET Address P.O. BOX 1008
 City FORT WORTH State TX Zip Code 76102 City JANE LEW State WV Zip Code 26378

03/13/2015