

UTM NAD 83
 top hole
 N: 4381640.978
 E: 550810.544
 bottom hole
 N: 4382497.03
 E: 550438.37

Permitted wells shown
 within 500' of bore hole
 All water wells within
 2000' of top hole shown
 No buildings of any kind
 within 625' of top hole

BAKER, ET AL
+/- 288.54 ACRE UNIT

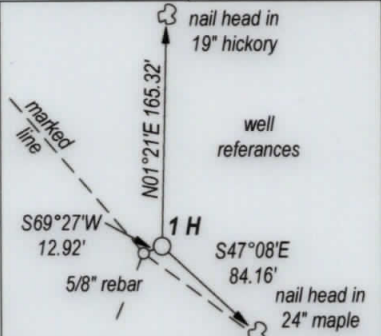
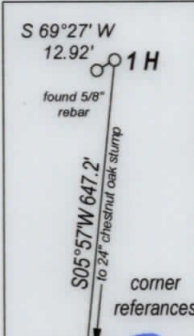

FILE NO. _____
 DRAWING NO. _____
 SCALE 1" = 2000'
 MINIMUM DEGREE OF ACCURACY 1: 200
 PROVEN SOURCE OF ELEVATION GPS
 OBSERVATION

I, THE UNDERSIGNED, HEREBY CERTIFY THAT THIS PLAT IS CORRECT TO THE BEST OF MY KNOWLEDGE AND BELIEF AND SHOWS ALL THE INFORMATION REQUIRED BY LAW AND THE REGULATIONS ISSUED AND PRESCRIBED BY THE DEPARTMENT OF ENERGY.
 (SIGNED) _____
 PROFESSIONAL SURVEYOR: 551



STATE OF WEST VIRGINIA
DEPARTMENT OF ENERGY
DIVISION OF OIL AND GAS

DATE SEPTEMBER 25TH, 2014
 OPERATORS WELL NO. BAKER 1 H

API 47 - 049 - 02364
 STATE COUNTY PERMIT

WELL TYPE: OIL XX GAS XX LIQUID INJECTION WASTE DISPOSAL
 (IF GAS) PRODUCTION XX STORAGE DEEP SHALLOW XX

LOCATION: ELEVATION 1572' WATER SHED STATE ROAD FORK OF PYLES FORK
 DISTRICT MANNINGTON COUNTY MARION QUADRANGLE GLOVER GAP

SURFACE OWNER GARY G. GOLL & LARRY A. GOLL ACREAGE 160.04
 OIL & GAS ROYALTY BAKER, ET AL LEASE AC. +/- 288.54

PROPOSED WORK: DRILL XX CONVERT DRILL DEEPER REDRILL
 FRACTURE OR STIMULATE PLUG OFF OLD FORMATION
 PERFORATE NEW FORMATION
 OTHER PHYSICAL CHANGE IN WELL
 PLUG AND ABANDON CLEAN OUT AND REPLUG

TARGET FORMATION MARCELLUS SHALE ESTIMATED DEPTH 7200'

WELL OPERATOR TRANS ENERGY, INC. DESIGNATED AGENT LOREN BAGLEY
 ADDRESS P. O. BOX 393 ADDRESS P. O. BOX 393
ST. MARYS, WV 26170 ST. MARYS, WV 26170

FORM WW - 6

COUNTY NAME
 PERMIT

08/27/2021

WRH
 10-9-14

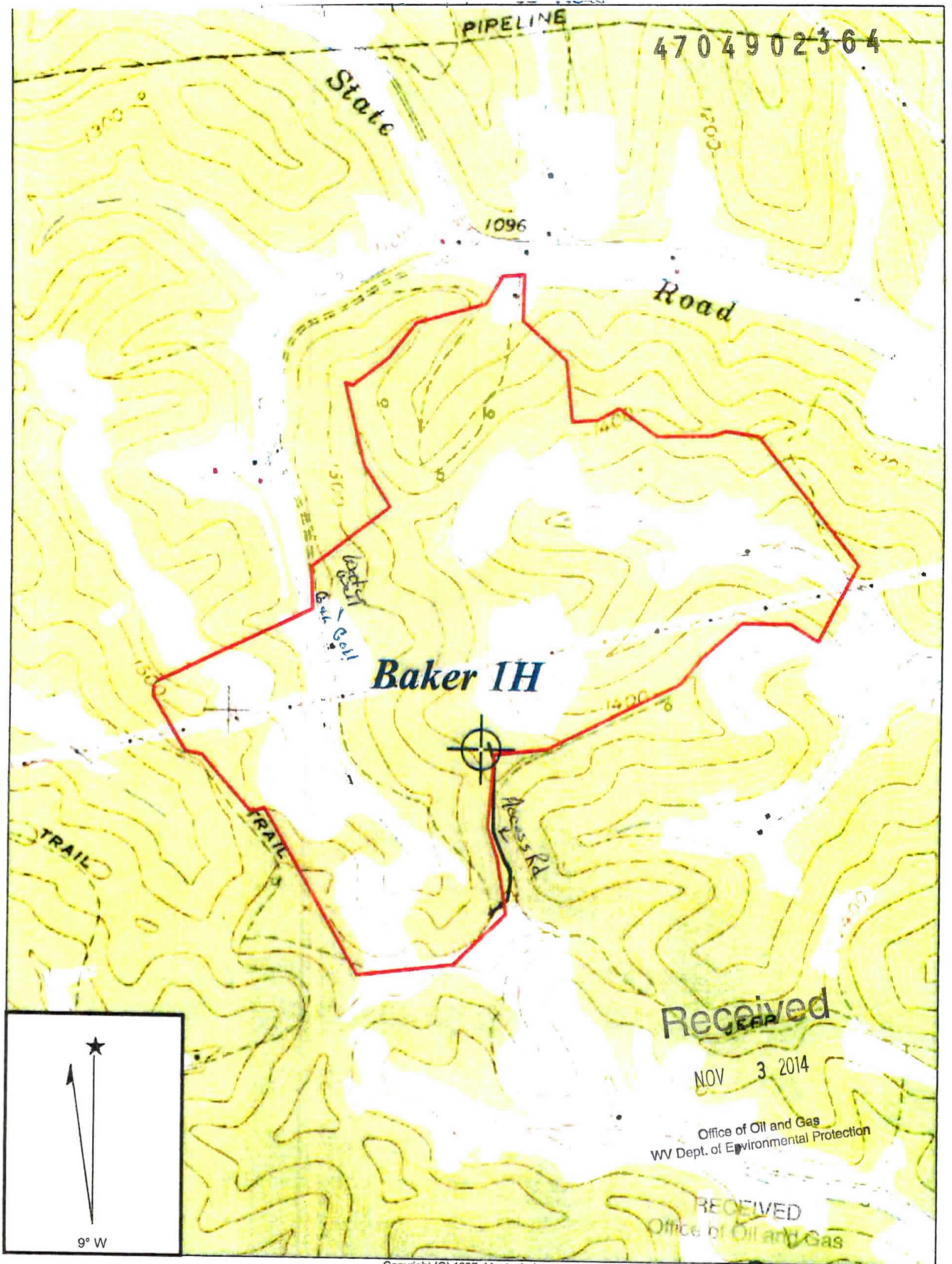

Copyright (C) 1997, Maptech, Inc.

GLOVER GAP QUADRANGLE

SCALE 1" = 1000'

TRANS ENERGY, INC.

WELL: BAKER 1H
 BAKER, ET AL +/- 288.54 ACRE UNIT

MANNINGTON DISTRICT MARION COUNTY WEST VIRGINIA

WPH 10-11-21
 08/27/2021