

Permitted wells shown  
 within 500' of bore hole  
 All water wells within  
 2000' of top hole shown  
 No buildings of any kind  
 within 625' of top hole

**BAKER, ET AL**  
**+/- 288.54 ACRE UNIT**

UTM NAD 83  
 top hole  
 N: 4381634.805  
 E: 550809.392  
 bottom hole  
 N: 4382599.89  
 E: 550554.13

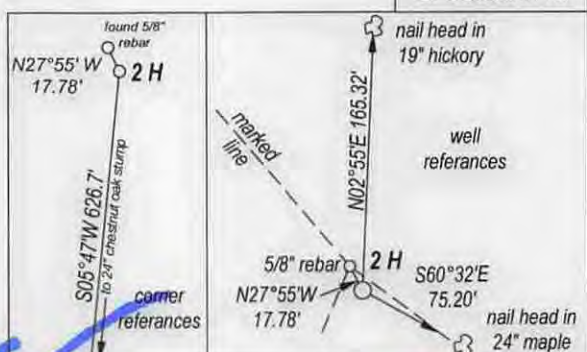

FILE NO. \_\_\_\_\_  
 DRAWING NO. \_\_\_\_\_  
 SCALE 1" = 2000'  
 MINIMUM DEGREE OF ACCURACY 1:200  
 PROVEN SOURCE OF ELEVATION GPS OBSERVATION

I, THE UNDERSIGNED, HEREBY CERTIFY THAT THIS PLAT IS CORRECT TO THE BEST OF MY KNOWLEDGE AND BELIEF AND SHOWS ALL THE INFORMATION REQUIRED BY LAW AND THE REGULATIONS ISSUED AND PRESCRIBED BY THE DEPARTMENT OF ENERGY.

(SIGNED) \_\_\_\_\_  
 PROFESSIONAL SURVEYOR: 551



**STATE OF WEST VIRGINIA**  
**DEPARTMENT OF ENERGY**  
**DIVISION OF OIL AND GAS**

DATE SEPTEMBER 25TH, 2014  
 OPERATORS WELL NO. BAKER 2 H

API 47 - 049 - 02365  
 STATE COUNTY PERMIT

WELL TYPE: OIL  GAS  LIQUID INJECTION \_\_\_\_\_ WASTE DISPOSAL \_\_\_\_\_  
 (IF GAS) PRODUCTION  STORAGE \_\_\_\_\_ DEEP \_\_\_\_\_ SHALLOW

LOCATION: ELEVATION 1535' WATER SHED STATE ROAD FORK OF PYLES FORK  
 DISTRICT MANNINGTON COUNTY MARION QUADRANGLE GLOVER GAP

SURFACE OWNER GARY G. GOLL & LARRY A. GOLL ACREAGE 160.04  
 OIL & GAS ROYALTY BAKER, ET AL LEASE AC +/- 288.54

PROPOSED WORK: DRILL  CONVERT \_\_\_\_\_ DRILL DEEPER \_\_\_\_\_ REDRILL \_\_\_\_\_  
 FRACTURE OR STIMULATE \_\_\_\_\_ PLUG OFF OLD FORMATION \_\_\_\_\_  
 PERFORATE NEW FORMATION \_\_\_\_\_  
 OTHER PHYSICAL CHANGE IN WELL \_\_\_\_\_  
 PLUG AND ABANDON \_\_\_\_\_ CLEAN OUT AND REPLUG \_\_\_\_\_

TARGET FORMATION MARCELLUS SHALE ESTIMATED DEPTH 7200'

WELL OPERATOR TRANS ENERGY, INC. DESIGNATED AGENT LOREN BAGLEY  
 ADDRESS P. O. BOX 393 ADDRESS P. O. BOX 393  
 ST. MARYS, WV 26170 ST. MARYS, WV 26170

FORM WW - 6

COUNTY NAME  
 PERMIT



Water Pucryyacs, Access Road

4704902365

State

Road

1096

1200

Baker Well  
100' Contour

**Baker 2H**

1400

Access

TRAIL

TRAIL

JEEP

1400

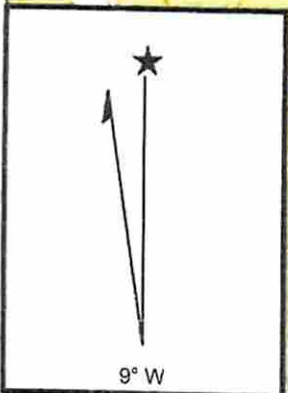

Copyright (C) 1997, Maptech, Inc.

GLOVER GAP QUADRANGLE

SCALE 1" = 1000'

**TRANS ENERGY, INC.**

WELL: BAKER 2H  
BAKER, ET AL +/- 288.54 ACRE UNIT

WRH  
7-9-14

WRH  
10-9-14

Received

NOV 3 2014

MANNINGTON DISTRICT

MARION COUNTY

WEST VIRGINIA

Office of Oil and Gas  
WV Dept. of Environmental Protection

02/13/2015