

bottom hole 80°28' 58.99" (80.483053)

7000'

top hole 80°28' 02.74" (80.467428)

2630'

plat well location

LATITUDE 39°35' 00"

# MINGER, ET AL, +/- 347.71 ACRE UNIT

lat 39°34' 53.93"  
long 80°28' 58.99"

N 40°07' W 5581'  
well bore

1910

500' Buffer

1837

500' Buffer

1560

1561

276A 7512A

332A 333A

188A

1909

1779

923A

307A

123A

1781

curve radius 500'  
arc dist. 490'

390'

S 84°55' W

1758

341A 109A

119A 340A

116A 191A

620'

bottom hole 39°34' 53.93" (39.581647)

5010'

LONGITUDE 80°27' 30"

top hole 39°34' 10.55" (39.569597)

plat well location

top hole 39°34' 10.55" (39.569597)

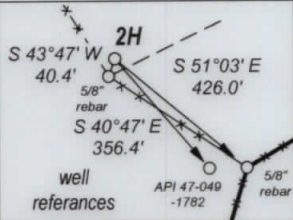

Permitted wells shown within 500' of bore hole  
All water wells within 2000' of top hole shown  
All buildings of any kind shown within 625' of top hole

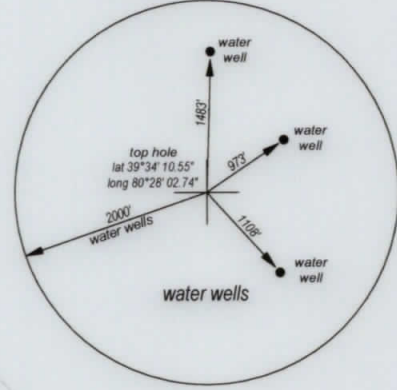
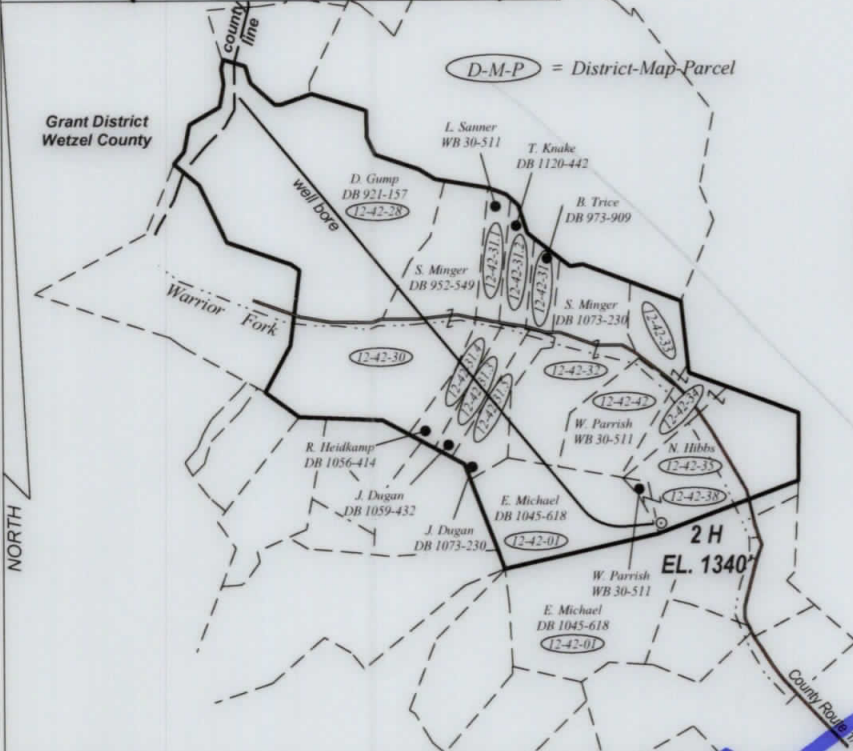
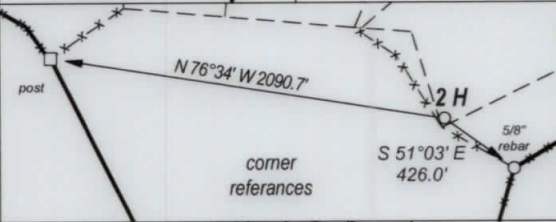

UTM NAD 83  
meters  
top hole  
N: 4380123.930  
E: 545744.459  
bottom hole  
N: 4381453.582  
E: 544394.659

FILE NO. \_\_\_\_\_  
DRAWING NO. \_\_\_\_\_  
SCALE 1" = 2000'  
MINIMUM DEGREE OF ACCURACY 1 : 200  
PROVEN SOURCE OF ELEVATION GPS OBSERVATION

I, THE UNDERSIGNED, HEREBY CERTIFY THAT THIS PLAT IS CORRECT TO THE BEST OF MY KNOWLEDGE AND BELIEF AND SHOWS ALL THE INFORMATION REQUIRED BY LAW AND THE REGULATIONS ISSUED AND PRESCRIBED BY THE DEPARTMENT OF ENERGY.

(SIGNED) \_\_\_\_\_  
PROFESSIONAL SURVEYOR: 551



**STATE OF WEST VIRGINIA**  
**DEPARTMENT OF ENERGY**  
**DIVISION OF OIL AND GAS**

DATE OCTOBER 6TH, 2014  
OPERATORS WELL NO. MINGER 2H

API 47 - 049 - 02367  
STATE COUNTY PERMIT

WELL TYPE: OIL XX GAS XX LIQUID INJECTION \_\_\_ WASTE DISPOSAL \_\_\_  
(IF GAS) PRODUCTION XX STORAGE \_\_\_ DEEP \_\_\_ SHALLOW XX

LOATION: ELEVATION 1340' WATER SHED BARTHOLOMEW FORK  
DISTRICT MANNINGTON COUNTY MARION QUADRANGLE GLOVER GAP

SURFACE OWNER NATHANAEL C. HIBBS ACREAGE 51.75  
OIL & GAS ROYALTY MINGER, ET AL LEASE AC. +/- 347.71

PROPOSED WORK: DRILL XX CONVERT \_\_\_ DRILL DEEPER \_\_\_ REDRILL \_\_\_  
FRACTURE OR STIMULATE \_\_\_ PLUG OFF OLD FORMATION \_\_\_  
PERFORATE NEW FORMATION \_\_\_  
OTHER PHYSICAL CHANGE IN WELL \_\_\_  
PLUG AND ABANDON \_\_\_ CLEAN OUT AND REPLUG \_\_\_

TARGET FORMATION MARCELLUS SHALE ESTIMATED DEPTH 7200'

WELL OPERATOR TRANS ENERGY, INC. DESIGNATED AGENT LOREN BAGLEY  
ADDRESS P. O. BOX 393 ADDRESS P. O. BOX 393  
ST. MARYS, WV 26170 ST. MARYS, WV 26170

FORM WW - 6

COUNTY NAME

PREMIT

08/27/2021

WRH  
11-2-14



TOPOGRAPHIC MAP W/Water Purveyors – showing access road

49-02367

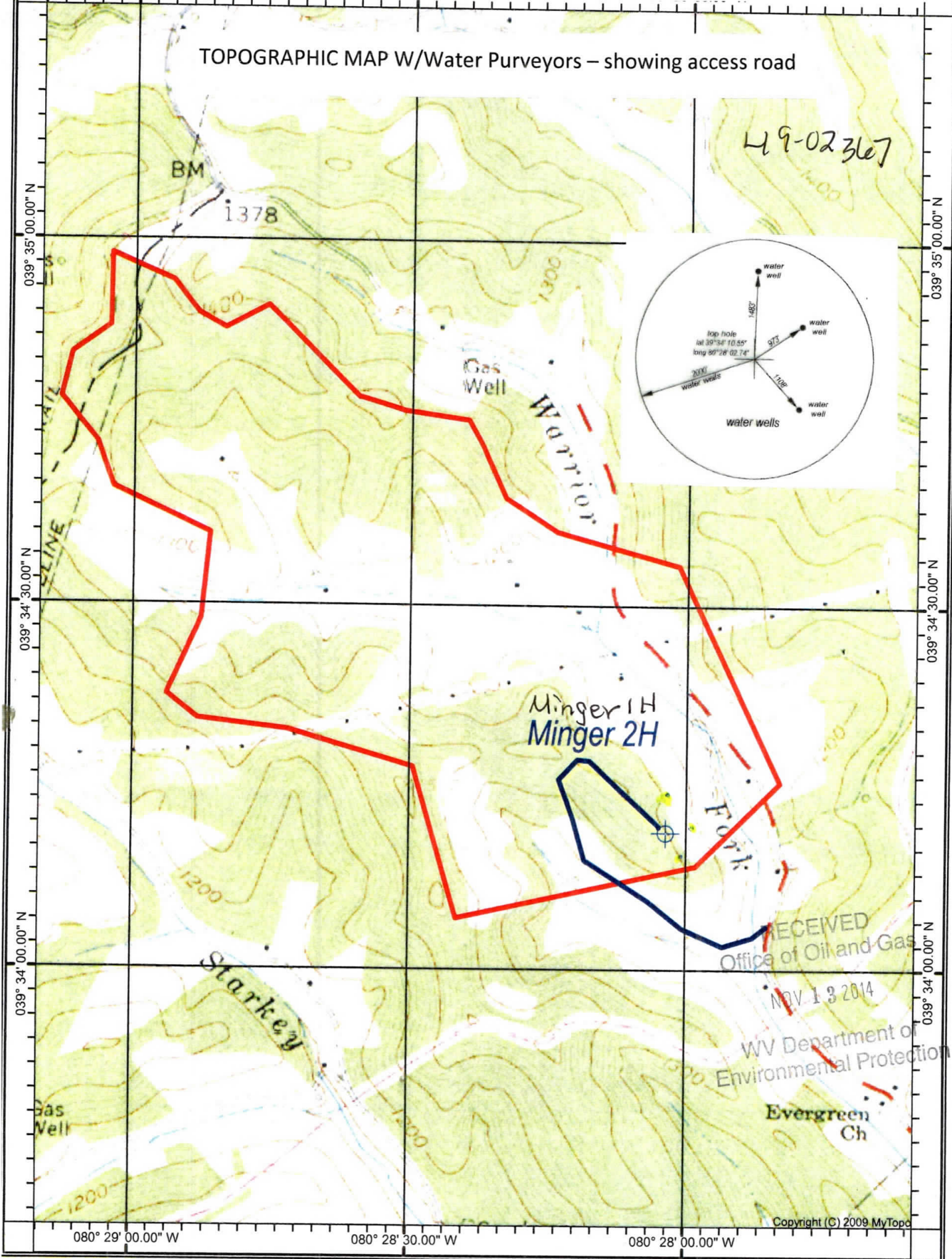

WSPN  
11-7-14

GLOVER GAP QUADRANGLE

SCALE 1" = 1000'

**TRANS ENERGY, INC.**

08/27/2021

WELL: MINGER 2H  
MINGER, ET AL +/- 347.71 ACRE UNIT

MANNINGTON DISTRICT MARION COUNTY WEST VIRGINIA