

FORM WW-6  
**LATITUDE**  
**39° 35' 00"**

**NORTH**

**SURROUNDING WELLS WITHIN 1200' RADIUS**

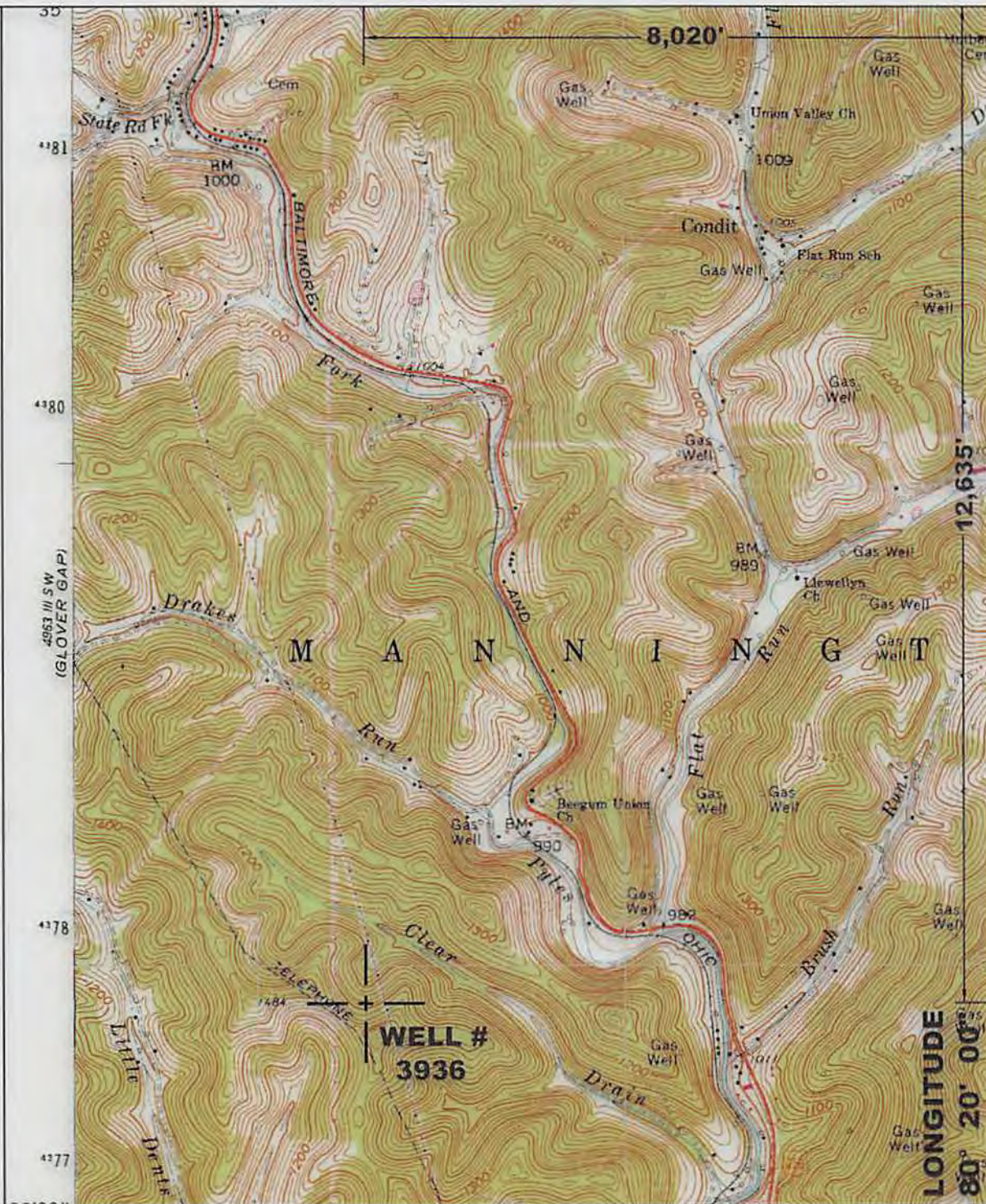

UTM Z17N NAD83 CONUS	LAT./LONG. NAD27 CONUS
NORTHING 4,377,860 M	39° 32' 54.9" N
EASTING 554,848 M	80° 21' 42.6" W



I THE UNDERSIGNED, HEREBY CERTIFY THAT THIS PLAT IS CORRECT TO THE BEST OF MY KNOWLEDGE AND BELIEF AND SHOWS ALL THE INFORMATION REQUIRED BY LAW AND THE REGULATIONS ISSUED AND PRESCRIBED BY THE DEPARTMENT OF ENERGY.  
 P.S. 2002

(\*) DENOTES LOCATION OF WELL ON UNITED STATES TOPOGRAPHIC MAPS.

DATE **NOVEMBER 9**, 20 **14**

OPERATORS WELL NO. **3936**

API WELL NO. **47 - 49 - 02368 P**  
 STATE COUNTY PERMIT

MINIMUM DEGREE OF ACCURACY: **1 / 2500** FILE NO.: **MANNINGTON4.DWG**

PROVEN SOURCE OF ELEVATION: **GPS METADATA OR COMPANY NETWORK TIED INTO U.S.G.S.** SCALE: **1"=2000'**

**STATE OF WEST VIRGINIA**  
 DIVISION OF ENVIRONMENTAL PROTECTION  
 OFFICE OF OIL AND GAS



WELL TYPE: OIL \_\_\_\_\_ GAS **X** LIQUID INJECTION \_\_\_\_\_ WASTE DISPOSAL \_\_\_\_\_ "GAS" PRODUCTION \_\_\_\_\_ STORAGE \_\_\_\_\_ DEEP \_\_\_\_\_ SHALLOW **X**

LOCATION: ELEVATION: **1347.55'** WATERSHED: **CLEAR DRAIN OF PYLES FORK OF BUFFALO CREEK**

DISTRICT: **MANNINGTON** COUNTY: **MARION** QUADRANGLE: **MANNINGTON, WV 7.5'**

SURFACE OWNER: **MILDRED H. PRICHARD HEIRS (c/o PHIL PRICHARD)** ACREAGE: **306.56± ACRES**

ROYALTY OWNER: \_\_\_\_\_ LEASE ACREAGE: \_\_\_\_\_

PROPOSED WORK: \_\_\_\_\_ LEASE NO.: \_\_\_\_\_

DRILL: \_\_\_\_\_ CONVERT: \_\_\_\_\_ DRILL DEEPER: \_\_\_\_\_ REDRILL: \_\_\_\_\_ FRACTURE OR STIMULATE: \_\_\_\_\_ PLUG OFF OLD: \_\_\_\_\_

FORMATION: \_\_\_\_\_ PERFORATE NEW FORMATION: \_\_\_\_\_ PLUG AND ABANDON: **X** CLEAN OUT AND REPLUG: \_\_\_\_\_ OTHER: \_\_\_\_\_

PHYSICAL CHANGE IN WELL (SPECIFY): \_\_\_\_\_ TARGET FORMATION: **NONE**

ESTIMATED DEPTH: \_\_\_\_\_

WELL OPERATOR: **CONSOLIDATION COAL COMPANY** DESIGNATED AGENT: **RONNIE HARSH**

ADDRESS: **1 BRIDGE ST., MONONGAH, WV 26554**

ADDRESS: **1 BRIDGE ST., MONONGAH, WV 26554**

**01/16/2015**

COUNTY NAME PERMIT



4902368P

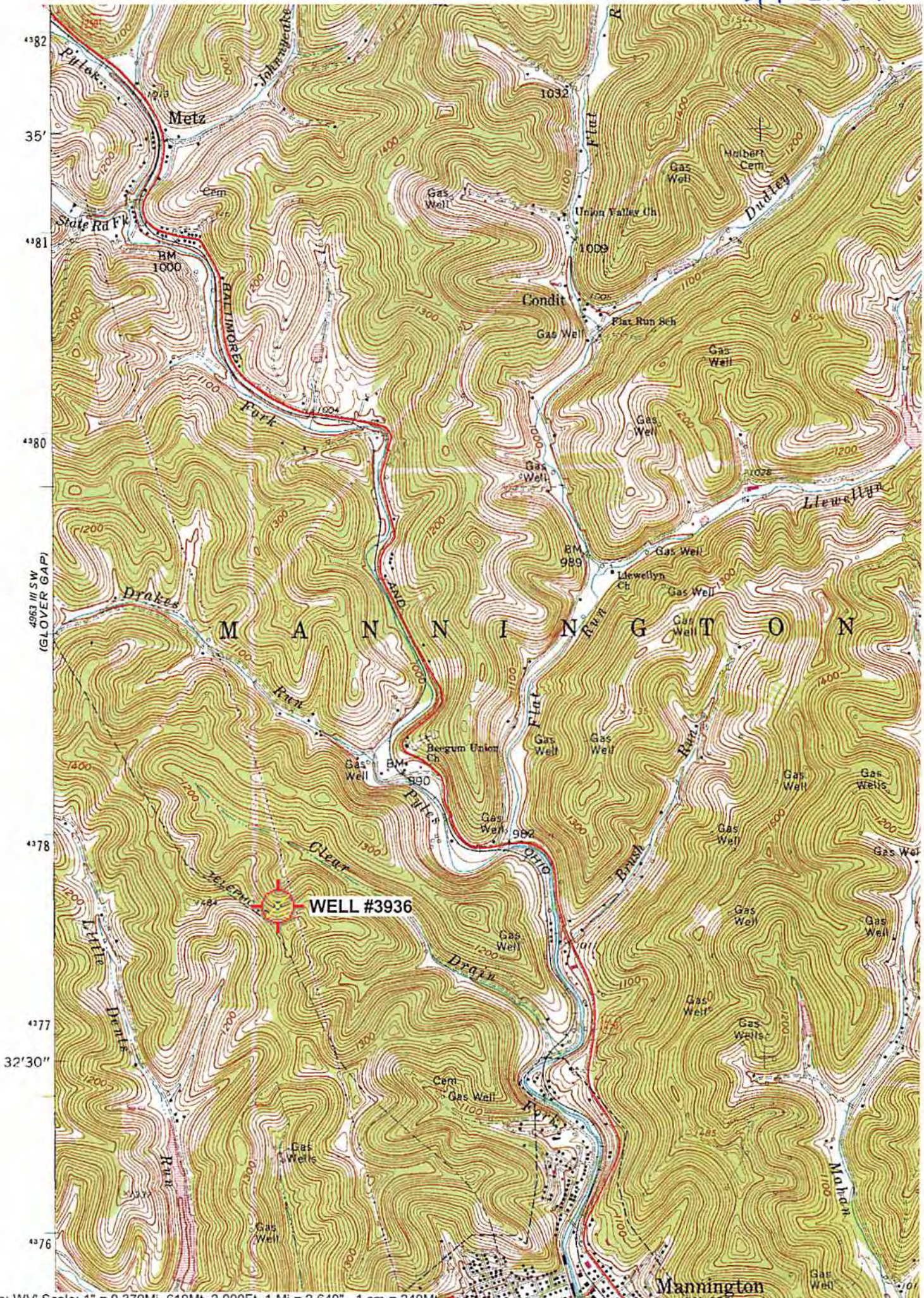

4963 1/4 SW (GLOVER GAP)

4382  
35'  
4381  
4380  
4378  
4377  
32'30"  
4376

**WELL #3936**