

FORM WVC
LATITUDE
39° 35' 00"

NORTH

**SURROUNDING WELLS
 WITHIN 1200' RADIUS**

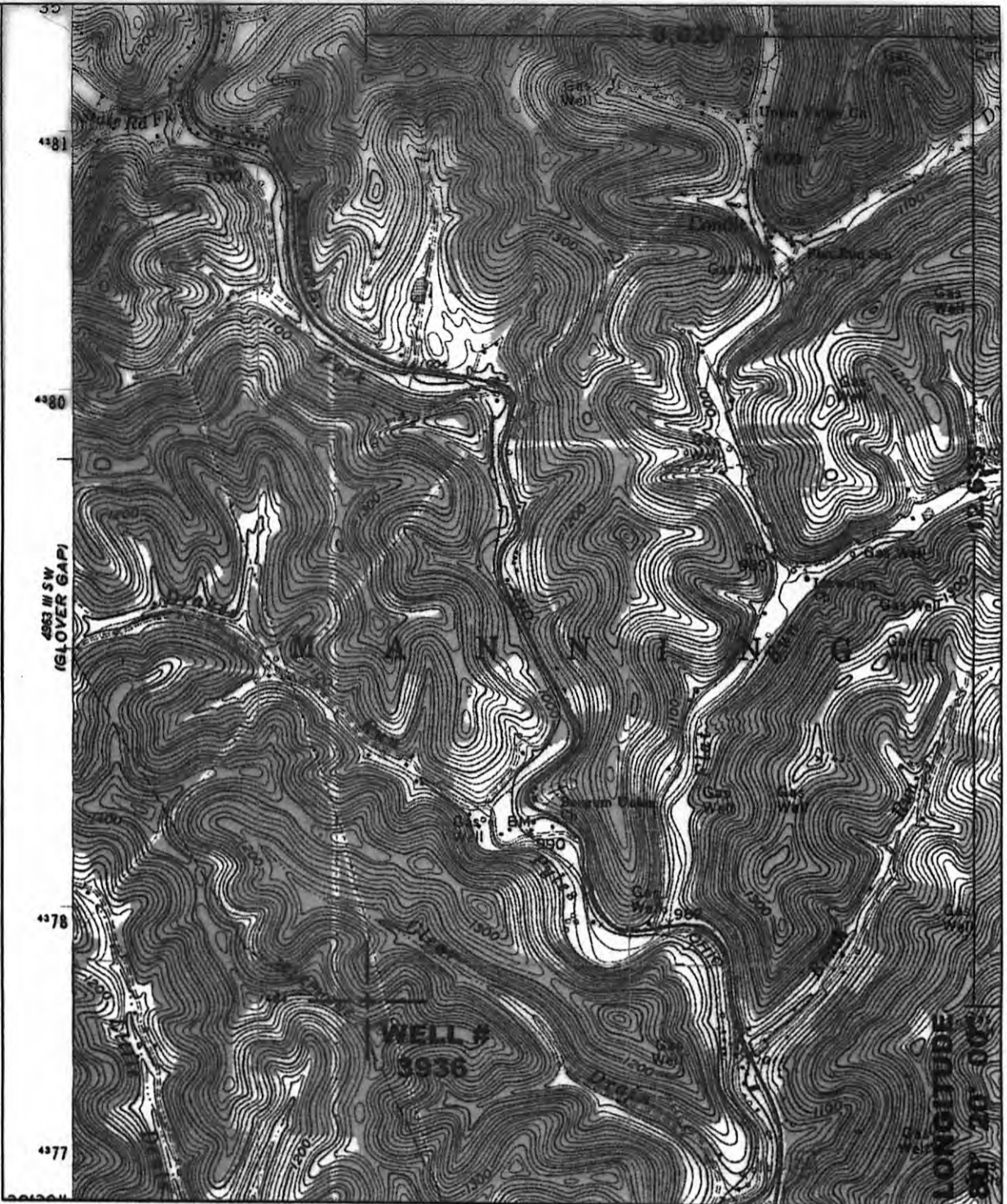

UTM Z17N NAD83 CONUS	LAT./LONG. NAD27 CONUS
NORTHING 4,377,860 M	39° 32' 54.9" N
EASTING 554,848 M	80° 21' 42.6" W

CANCELLED
NO WELL EXISTS

I THE UNDERSIGNED, HEREBY CERTIFY THAT THIS PLAT IS CORRECT TO THE BEST OF MY KNOWLEDGE AND BELIEF AND SHOWS ALL THE INFORMATION REQUIRED BY LAW AND THE REGULATIONS ISSUED AND PRESCRIBED BY THE DEPARTMENT OF ENERGY.

P.S. 2002

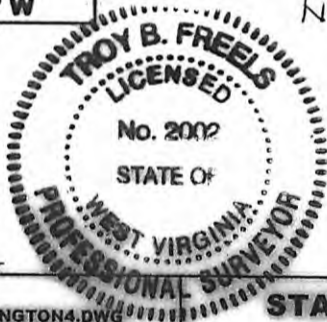

(+) DENOTES LOCATION OF WELL ON UNITED STATES TOPOGRAPHIC MAPS.

DATE **NOVEMBER 9**, 20 **14**

OPERATORS WELL NO. **3936**

API WELL NO. **47** - **49** - **02368 P**
 STATE COUNTY PERMIT

MINIMUM DEGREE OF ACCURACY: **1 / 2500**

FILE NO.: **MANNINGTON4.DWG**

SCALE: **1"=2000'**

PROVEN SOURCE OF ELEVATION: **GPS METADATA OR COMPANY NETWORK TIED INTO U.S.G.S.**

STATE OF WEST VIRGINIA
DIVISION OF ENVIRONMENTAL PROTECTION
OFFICE OF OIL AND GAS



WELL TYPE: OIL _____ GAS LIQUID INJECTION _____ WASTE DISPOSAL _____ "GAS" PRODUCTION _____ STORAGE _____ DEEP _____ SHALLOW

LOCATION: ELEVATION: **1347.55'** WATERSHED: **CLEAR DRAIN OF PYLES FORK OF BUFFALO CREEK**

DISTRICT: **MANNINGTON** COUNTY: **MARION** QUADRANGLE: **MANNINGTON, WV 7.5'**

SURFACE OWNER: **MILDRED H. PRICHARD HEIRS(c/o PHIL PRICHARD)** ACREAGE: **306.56± ACRES**

ROYALTY OWNER: _____ LEASE ACREAGE: _____

PROPOSED WORK: _____ LEASE NO.: _____

DRILL: _____ CONVERT: _____ DRILL DEEPER: _____ REDRILL: _____ FRACTURE OR STIMULATE: _____ PLUG OFF OLD: _____

FORMATION: _____ PERFORATE NEW FORMATION: _____ PLUG AND ABANDON: CLEAN OUT AND REPLUG: _____ OTHER: _____

PHYSICAL CHANGE IN WELL (SPECIFY): _____ TARGET FORMATION: **NONE**

ESTIMATED DEPTH: _____

WELL OPERATOR: **CONSOLIDATION COAL COMPANY** DESIGNATED AGENT: **RONNIE HARSH**

ADDRESS: **1 BRIDGE ST., MONONGAH, WV 26554** ADDRESS: **1 BRIDGE ST., MONONGAH, WV 26554**

05/08/2015

COUNTY NAME
 PERMIT